Well-tailored Slacks
for carefree hours
SWITZER Slacks, because of their excellent cut and finish, afford the acme of comfort—and smartness! Ideal for sports and leisure wear.
Stocked in a variety of smart Checks and Plain Materials.
Prices 58/9 to 80/- (Fifteen Coupons)
Switzer
SWITZER & CO., LTD. GRAFTON ST., DUBLIN.

CITY
The Irish Times
PRICE 3d. DUBLIN, TUESDAY, SEPTEMBER 25, 1945 No. 27,510

Oh My! GLASSES BROKEN
Don't worry, send the broken pieces to D. & H. for new lenses and repairs. PROMPT SERVICE.
DIXON HEMPENSTALL
111 GRAFTON ST. DUBLIN

HAYES, CONYNGHAM & ROBINSON, LTD.
The Chemists,
12 GRAFTON STREET, DUBLIN
AND BRANCHES

Palestine Problem For United Nations

THE question of Palestine's future and Jewish immigration is being referred by the British Government to the Council of the United Nations, says Reuter.

The British view is said to be that the Palestine problem is a responsibility which all the Allies must share in common.

A White House spokesman refused yesterday to confirm or deny a report that President Truman had sent a letter to the British Cabinet urging that 100,000 Jews be allowed to enter Palestine.

A message from Cairo states that there is no official reaction in Egypt to the British Government's reported intention, and there is a general feeling that the new move does not materially alter the whole Arab attitude towards the problem of Palestine and Jewish immigration.

WEIZMANN'S VIEW

Dr. Weizmann, President of the World Zionist organisation and the Jewish Agency, told members of the Zionist Federation of Great Britain and Ireland in London last night that since the disappearance of the Nuremberg laws Palestine, under British mandate, was the only country in the civilised world where discrimination against Jews still existed in law.

Dr. Weizmann said that the White Paper of 1939—condemned by the Labour Party as a breach of faith—was still in force. Immigration was at a standstill, and the land restrictions were being applied with full rigour. The present state of affairs was intolerable. Jews had been killed in millions. Scores of thousands languished in internment camps in Germany or wandered over the roads of Europe, fleeing from ruin and death. Their misery was indescribable. The only hope, the only demand of the vast majority was for permits to enter Palestine. Allied authorities began to echo the demand. Yet the doors of Palestine remained barred, and to the many thousands of victims which the White Paper policy had claimed during the war new peacetime casualties were being added.

They did not forget that the declared policy of the British Labour Party was the abrogation of the White Paper, the creation of a Jewish majority, and the establishment of a Jewish State. Now was the great historic opportunity for embarking upon a bold and constructive policy, and solving the problem of Jewish homelessness. No earthly power could make the homeless Jew turn his back on Palestine; no obstacle could deter him from trying to regain its shores.

Abdul Rahman Azzam Bey, Secretary-General of the Arab League, declared in Cairo last night: "Arab leaders are all agreed on the need for the evacuation of all foreign troops from the Middle East. Palestine is the first and most important question to be dealt with. Palestine is an Arab unit." Tripolitania was ripe for independence, and the Arabs were prepared to resist any British, French or Italian claims on that essentially Arab territory, if necessary by force of arms, he said.

Hitler Ordered King Victor's Arrest

Hitler personally ordered the arrest of the Italian Royal Family and of Badoglio after the overthrow of Mussolini, it was disclosed at Wiesbaden yesterday from records of the Fuehrer's staff talks.

The plan, according to A.P., was to whisk the Royal Family, Badoglio and his entire Government by plane to Germany. Ciano was also on the arrest list.

Just why the plan failed is not explained in the records.

personal

Lingerie by Arnotts . . . personal clothes that express ideally those qualities of charm, beauty and good taste. Choose these important clothes at Arnotts where femininity is expressed in a rare and exclusive smartness.

Arnotts

NEW ANGLO-U.S. OIL AGREEMENT SIGNED

THE signing of a revised petroleum agreement between the British and United States Governments was announced simultaneously yesterday in London and Washington.

It supersedes the Anglo-American agreement which was signed in Washington in August last, but was not brought into force, and is stated to be a preliminary measure to the calling of an international conference to consider the negotiation of a multilateral agreement.

Mr. Harold Ickes, United States Secretary of the Interior and Petroleum Administrator for War, who headed the American delegation, and Mr. Emmanuel Shinwell, Minister of Fuel and Power, head of the United Kingdom delegation, signed the new document on behalf of their Governments.

Mr. Shinwell, at a Press conference afterwards, said that the new pact saf-guarded the domestic interests of both Britain and the United States.

"I regard this as a very important gesture, and I think it will be productive of good for both countries and, subsequently, for the world at large," he said. "If we can introduce some measure of order in the oil industry throughout the world it will be to the advantage of all."

Mr. Harold Ickes said that six men qualified to speak for American oil interests who were in London during the discussions were satisfied with the agreement.

THE PLEDGES

After affirming that adequate petroleum supplies should be accessable to the nationals of all countries, while, at the same time, the interests of producing countries should be safeguarded, the signatory Governments pledge themselves:—

(a) That valid concessions, contracts and rights shall be respected.

(b) That the principle of equal opportunity shall be respected with regard to the acquisition of exploration and development rights.

(c) That the exploration and development of petroleum resources and distribution shall not be hampered by inconsistent restrictions.

The two Governments agree as soon as practicable to propose to the Governments of all interested producing and consuming countries the negotiation of an international petroleum agreement, which, among other things, will establish a permanent International Petroleum Council. They agree to formulate at an early date plans for an international conference to negotiate a multilateral petroleum agreement.

NEW COMMISSION

Stating that numerous international petroleum trade problems should be resolved on a co-operative interim basis if the general supply situation was not to deteriorate, the two Governments agreed to establish an International Petroleum Commission, to be composed of six members, three to be appointed immediately by each Government, which will consider problems of mutual interest to the signatory Governments and their nationals.

The Commission will study the problems of the international petroleum trade resulting from war, past and current trends and the effects, periodic estimates of world demands for petroleum and supplies available, report as to means by which they may be correlated, and make additional reports for achieving the purposes of the agreement.

The signatory Governments agree to seek to obtain the collaboration of the Governments of other producing and consuming countries.

The general purpose of the agreement is to facilitate orderly development of the international petroleum trade, as distinct from the domestic industry, within either of the two countries. The agreement is to continue in force until three months after notice of termination by either Government, or until it is superseded by the international petroleum agreement contemplated.

Egypt's Call To Britain

A Reuter report from Cairo says:—

An extraordinary session of the Egyptian Parliament is to be called on October 8th to discuss the decisions of the Committee of Elder Statesmen, announced in Sunday night's communiqué, calling for the withdrawal of British troops from Egypt and the union with Egypt of the Anglo-Egyptian Sudan.

Mahmud Fahmy Nokrashy Pasha, Prime Minister, will recommend that Parliament be summoned on this date at the next meeting of the Egyptian Cabinet, which will certainly agree to the demand.

The Premier said yesterday:—"The international situation does not justify the presence of foreign troops in this country. We claim our rights and insist on this evacuation, but, at the same time, we are more than anxious not only to maintain, but greatly to develop, our long-standing friendship with Britain."

He said they were willing to negotiate at once on the transforming of the Anglo-Egyptian Treaty into an alliance, but evacuation must be the basis of the negotiations.

"The advent of a Labour Government in Britain promises speedier realisation of our ideals."

Giving the considered views of Egypt about countries with a traditional or more recent interest in the Mediterranean zone, he said: "If the restoration of French prestige means the re-establishment of French domination in any part of the Middle East, she will have to give up any ideas of regaining her pre-war imperialistic policy."

It was stated in London yesterday that unless the matter was raised officially in the form of a Note or communication from the Egyptian Government the British Government was unlikely to take any action regarding the communiqué published in Alexandria calling for the withdrawal of British forces from Egypt.

Allies Take Over Nazi Assets in Spain

A Reuter telegram from Washington last night stated that the United States State Department disclosed that British and American agents had assumed direct control over all German Government-owned industries and other assets in Spain.

Officials of the State Department said that the Big Four Allied Control Commission in Berlin were further considering a plan for the seizure of all private—or so-called private—German property in Spain, in fulfilment of the reparations clause of the Potsdam Agreement.—(Reuter.)

Aran Island Lifeboat Rescues 26 Men

WARNED of the impending gale which swept the West of Ireland over the week-end, 13 British steam trawlers, which had been fishing off the Irish coast, put into the comparative shelter of Kilronan Bay, Aran Islands.

At the height of the gale, however, two of them, the Trumpeter and Ilfracombe from Milford Haven, broke their moorings and were driven on the rocks.

In reply to their signals of distress the Aran Island lifeboat crew of five manned their boat and for more than three hours fought their way through mountainous seas, first to one vessel and then to the other. With remarkable skill, Coxswain Lynch manœuvred his little craft until he succeeded in taking off both crews, numbering 26 men, by means of the breeches buoy.

Convinced that the lifeboat-men had gone to certain death, women knelt on the spray-drenched beach of the island and prayed, while experienced fishermen stood silent and tense on the pier-head. Great relief was felt when the lights of the returning lifeboat were seen.

The Trumpeter was later refloated, but the Ilfracombe is presumed a total loss.

A NARROW ESCAPE

Mr. and Mrs. Patrick Bradley and their five children and Mr. Bradley's mother had a narrow escape from death during the gale on Saturday morning when a tree of about three tons crashed through the roof of their bungalow at Newcastle, Galway, as Mr. Bradley and his wife were taking tea. A branch struck Mr. Bradley on the chest, knocking him across the kitchen, while the furniture and kitchen ware were broken.

Mr. Bradley had to get a hatchet to hack through the branches to reach his terrified children in a bedroom.

Farmers were out all day on Saturday and Sunday in many parts of County Galway trying to retrieve hay and corn which had been swept away by the gale. Many farmers in South Galway gave up the task as hopeless, while those who did succeed in retrieving sheaves found that only the straw was left.

Considerable damage was done in sections of the Forestry Department plantations in South Galway. Farmers on the coast believe that their losses would be much more severe had there been a high tide during the storm. As matters stand, many have lost all their winter fodder.

Considerable damage to crops and stock was done to crops and property by the gale and torrential rains in North Donegal. Carndonagh roads were blocked by fallen trees, and in many areas the rivers burst their banks and flooded hundreds of acres of low-lying land.

FISHING STOPPED

In South Wexford heavy seas caused by the north-westerly gale brought fishing to a standstill. An Arklow herring boat bound for Kinsale was driven into Rosslare. Two unsuccessful attempts were made to proceed. The Tuskar Rock lighthouse relief boat remaining storm-bound at Rosslare four days overdue. In inland districts hay and corn stacks were blown down.

Boats at Clontarf Yacht and Boat Club were damaged during the week-end gale. The Keyback, of 28 feet, over all, owned by Mr. M. McEvoy, broke adrift from her moorings on Saturday forenoon and drifted to the Bull Wall. Mr. Charles Warren's 16-foot Nanean also broke adrift and was badly damaged at the wall opposite the transport depôt. Another boat struck bottom and was holed, and half a dozen smaller craft received minor damage. At Kilbarrack Sailing Club a boat was washed away and has not yet been found, and at Sutton several boats were damaged and dinghies sunk.

Labour To Discuss New World Federation

Sir Walter Citrine is one of six chairmen whom the Administrative Committee of the World Trade Union Conference, in closed session, yesterday elected for its deliberations, which open in the Palais de Chaillot, Paris, to-day.

The others are:—M. Leon Jouhaux (France), M. Vassiliv Kuznetsov (Russia), Mr. Sidney Hillman (U.S.), Senor Vicente Lombardo Toledano (Latin America) and Mr. Chu Hsueh Fan (China).

Five trustees, elected to hold the affiliation fees until a new World Federation, the chief aim of the conference, is formed, were:—Mr. John R. Benstead (Britain), Mr. J. Brophy (U.S.), M. Louis Saillant (France), M. Mikhail Tarassov (Soviet Union) and M. G. Bernasconi (Switzerland).

The delegates will discuss to-day the question of a new World Federation. The British T.U.C. have eleven amendments among those proposed to the draft constitution. When the conference has adopted a constitution it will continue in session as the "first congress of the World Federation of Trade Unions."

Washington Talks

Dollar and Pound Merger Envisaged

THE possibility of a "virtual merger of the sterling and dollar areas" is envisaged in a despatch from the *Financial News* New York correspondent. The Anglo-American negotiations have made such rapid progress, he says, that it would not be amiss to say that such a merger "is in the making." This would involve an agreement on a stable sterling-dollar rate.

Recent reported rumours of an impending devaluation of sterling are denied, but it is felt that controls could be removed and sterling balances freed. This, the correspondent suggests, would mean an excess of supplies of sterling over demand.

An A.P. message last night said that Lord Keynes, according to a member of his delegation, was "highly pleased with American co-operation and understanding" in the current Anglo-American financial negotiations.

He was said to have been gratified with the fact that, although the Americans were "up to their necks" in post-war financial negotiations with other allies, they arranged six meetings with the British delegation last week.

Negotiations yesterday were confined to study of reports presented by Lord Keynes.

The official picture of Britain's financial situation now in American hands is expected to be published this week in London and Washington. Further discussions will be required before the full figures can be made public, according to British officials.

An earlier Reuter message from Washington stated that some interim, though necessarily high level, discussion between Britain and the two Commonwealth sterling *bloc* nations appeared inevitable, if current Anglo-American trade and financial negotiations were to meet with conclusive success.

Both British and American delegations, it said, believed this was the only way of breaking the deadlock, imposed on the talks by American insistence that the scaling down of Britain's sterling debts be an essential part of the agreement.

Distinct progress could be recorded in the fact that American officials have had an adequate realisation of the dilemma in which their demands on sterling balances placed the British delegation. It was learned authoritatively that they provisionally planned to offer Britain an acceptable, though provisional, proposition, and then to wait while Britain consulted the sterling countries.

Such a general plan, it was stated, was not yet put to the British delegation, adding that negotiations were continuing at a purely technical level. Talks, in which Lord Halifax and Lord Keynes would participate, were not expected to resume until the latter part of the week, the message concluded.

Farmer Sent for Trial on Bigamy Charge

ROBERT DURDIN VERE HUNT (28), farmer, of Ardmayle House, Cashel, Co. Tipperary, who was charged at the Clonmel Court yesterday, before District Justice Troy, with bigamy, was returned for trial to the Circuit Criminal Court on his own bail of £500 and two independent sureties of £250 each.

Hunt was charged with unlawfully marrying Rose McCarthy at Boherlahan Catholic Church on November 27th, 1944, during the lifetime of his wife, Martha Hunt.

Mr. Sean Hooper, S.C. (instructed by Mr. F. J. O'Connor, State Solicitor), who appeared for the State, said that the accused man was about twenty-eight years of age, and lived at Ardmayle all his life. He met his wife, Martha Crotty, at Tramore, Co. Waterford, some time in 1938, and married her later that year in Holborn Registry Office, London. His wife at that time was a Roman Catholic, and the accused man was a member of the Church of Ireland. Evidence would be given of the London marriage and that the ceremony was valid according to English law.

Proceeding, Mr. Hooper said that in 1942 Hunt apparently began an association with a woman named Rose McCarthy. He was absent from his home in Ardmayle for a considerable time, but early in October, 1944, he returned home with Rose McCarthy. While at Ardmayle he was visited by Superintendent MacNamara, Cahir, in connection with another matter that did not concern the Court. The Superintendent questioned him about his intentions with regard to Rose McCarthy, and the accused man indicated to the Superintendent his intention to marry her. The Superintendent very properly pointed out to him that if he took any such step he would be running the risk of a prosecution for bigamy. There was some discussion between the Superintendent and Hunt as to the validity of the first marriage, and the Superintendent indicated positively to Hunt what the consequences would probably be of any such step as he contemplated.

Subsequent to that, Hunt received instruction in the Roman Catholic religion with a view to being received into the Church. On November 25th of last year he became a Catholic. Two days later he went through a form of marriage at Boherlahan Parish Church with Rose McCarthy. The celebrant of that marriage was the Parish Priest of Boherlahan, Canon O'Dwyer, and the two witnesses were Mrs. Hunt, the accused man's mother, and Mr. Arthur C. Houlihan, solicitor, Roscrea. Subsequently, Hunt was visited by Superintendent MacNamara on a couple of occasions, and on December 4th of last year he made a statement to the Superintendent relative to the matter in Court, and which would be tendered in evidence.

OFFICER'S VISIT

Superintendent H. C. MacNamara, Cahir, said that on October 17th of last year he visited Ardmayle House, where he saw Hunt. When he saw him a woman called Rose McCarthy was present. "I put the question to Mr. Hunt," said the Superintendent; "'Will you be getting married to this (day)' and Hunt said: 'Well, probably,' or 'that is so.' I said: 'Do you realise you will be running the risk of a bigamy charge?' and Hunt said: 'I am advised my first marriage was no marriage.' I said: 'According to canon law that may be correct, but canon law and criminal law are two different things.'"

Supt. MacNamara added that he visited Ardmayle House on December 3rd, 1944. "I told Hunt I wished to ask him some questions about his marriage at Boherlahan," continued the Superintendent, "and he told me he had been instructed by his solicitor, Mr. Houlihan, not to answer any questions. He showed me a wire which he had received from Mr. Houlihan. I turned to Rose McCarthy and said: 'How about you? Does the same apply?' and she said 'I suppose so.'" The witness said that he returned on the following day and the accused man told him that he wished to make a statement.

In a statement to the Superintendent, Hunt was alleged to have said that he and Martha Crotty went to a Registry Office in London and made an application for a licence to get married. In the application form he declared that he was in England for, he thought, 21 days. He was married in the Registry Office to Martha Crotty. He could not remember the name of the Registly Office.

Some short time after they returned to Ardmayle Canon O'Dwyer, P.P., Boherlahan, called to the house and told Hunt that he was not married properly.

SECOND CEREMONY

"Canon O'Dwyer asked me if my wife was a Catholic," the statement proceeded. "He seemed to know that she was. My wife told me that the Canon had said the same to her. The Canon never referred to this matter again. Two children were born to my first wife at Ardmayle, a girl, Frances June Hunt, and a boy, Robert Vere Hunt. . . . About two years ago I met my present wife in Dublin, and some time afterwards we lived in Dundalk. My wife was then single. Her name was Rose McCarthy. Early in 1944 I purchased a farm of two hundred and seventy-one acres at Nurney House, Kildare, and Rose McCarthy and

(Continued in Page 3, Column 5.)

MacARTHUR BANS ATOM RESEARCH IN JAPAN

[Reuter and A.P.]

GENERAL MacARTHUR yesterday published new orders freeing the Japanese Press from Government control, banning the arms industry and atomic research, and freezing currency transactions until the nation's assets can be fully estimated.

He ordered the Japanese to maintain in good condition their steel, iron, chemical, synthetic oil and rubber, and other industrial plants, and forbade development work on the radio-active aspects of uranium, the source of atomic power.

MacArthur may receive Emperor Hirohito at the United States Embassy, usually well-informed sources in Tokyo believe. This would be the first time in modern history that a Japanese Emperor acknowledged a higher authority by going to an audience.

Other orders by General MacArthur demanded amendments of the laws, so as to forbid export, import and other transactions in gold and silver coin and bullion and other negotiable assets, including transactions in foreign exchange.

The Government-subsidised Domei News Agency is stripped of all its special privileges, and direct or indirect Government control of newspapers and news agencies is banned. Foreign news services of all nations will be allowed to serve the Press of Japan as that Press may desire.

The censorship of the existing news distribution within Japan's home islands will continue until private enterprise creates substitutes for the present monopoly.

MacArthur has vetoed a proposed Japanese appointment of Seihin Ikeda, Finance Minister in the Konoye Cabinet, and former manager of the Mitsui industrial interests, as President of the Central Liaison Board.

A more progressive form of the Japanese Conservative Party is being organised, and may be led in the Diet by Kenimukai, son of a former Prime Minister.

Admiral Mountbatten, Allied Supreme Commander in South-East Asia, has instructed Japanese forces still in control in Java not to hand over authority to any faction. The Japanese are believed to have been told this afternoon that a Java Republican faction demanded to be put into authority. The delay in occupying the Netherlands East Indies is regarded as unfortunate, but unavoidable.

Lord Louis Mountbatten, with the suddenly expanded commitments caused by Japan's surrender, has been unable to spread his forces around such an enormous area in such a short time.

In every available ship and plane prisoners-of-war and internees are leaving the main gathering points at Rangoon and Singapore for home or for hospitals in India, states Reuter. On September 20th 877,000 people had been evacuated from camps throughout South-east Asia—that is, had left Rangoon or Singapore for the United Kingdom or India.

Rear-Admiral Harcourt, Allied C.-in-C. at Hong Kong, said yesterday that the British there had all the Japanese war criminals they could lay their hands on, but he was unable to say when or where they would be tried. The 22,000 Japanese prisoners on the island were "working hard, clearing up the mess they themselves had made," he said.

Sixteen thousand Allied prisoners-of-war and at least 20,000 Asiatic "slaves" died while building the Burma-Siam railway for the Japanese, Allied investigators at Bangkok estimated yesterday.

Three Estonian children photographed at Dun Laoghaire in the yacht in which they and thirteen other people of their country are sailing to America.

MacArthur's Powers Over Emperor

General MacArthur is the virtual ruler of Japan, according to a special message prepared by the United States State Department and the War and Navy Departments, and officially disclosed by the White House last night.

"The authority of the Emperor and the Japanese Government to rule the State is subordinate to you as Supreme Commander for the Allied Powers," the message states. "You will exercise your authority as you deem proper to carry out your mission. Our relations with Japan do not rest on any contractual basis, but on unconditional surrender. Since your authority is supreme, you will not entertain any question on the part of the Japanese as to its scope.

"Control of Japan shall be exercised through the Japanese Government to the extent that such an arrangement produces satisfactory results. You may enforce orders issued by you by the employment of such measures as you deem necessary, including the use of force."

Well-informed observers believe that the White House statement opens the way at any time the United Nations may wish for the dismissal of the Emperor and the wiping out of the religious structure for which he stands.

Cattle Seized By Customs Stolen

A Northern Ireland Transport Board lorry, conveying four cattle from Derrygonnelly, where they had been seized by Customs officers, to Enniskillen, was held up by three men at Fartagh Cross, Springfield, half-way to Enniskillen yesterday and the cattle taken off.

It appears that the lorry-driver, George Thompson, Kilskeery, was signalled to stop. Not suspecting anything wrong, he pulled up. The men started a conversation and then seized the driver, who was held while the cattle were taken from the lorry and driven away.

On receipt of Thompson's telephone call, police from Derrygonnelly and Enniskillen went to the scene and are investigating the affair.

New York Lift Workers' Strike

Eleven thousand New York lift workers struck yesterday for higher pay, and over 1,600 buildings, including the 1,250-foot Empire State Building and the 54-floor Woolworth Building, are without lift services, says Reuter. Not since 1936 has there been such a city-wide stoppage.

During the morning office workers stood patiently around the entrance to the Empire State Building, hoping that something would happen to get them to their desks. Two men walked up 46 floors to their offices. Their journey took half an hour.

Larger Sugar Ration in November

AS from the first week in November the weekly sugar ration will be increased to three-quarters of a pound, it was learned authoritatively yesterday. The ration was reduced earlier in the year to a half-pound in order that supplies could be exported for relief in Europe.

Substantial shipments already have been made, and others have yet to be made. However, with the opening of the sugar manufacturing campaign next month, supplies will be sufficient to permit the increase of the ration. Catering establishments and institutions will be restored to former levels as from November 1st.

MILK PRICES.—From October 1st the sale of milk in Dublin district will be controlled by an order made by the Minister for Industry and Commerce. Hitherto the prices of the highest grade milk have been controlled by agreement with the Producers' Association.

OATMEAL.—The shortage of oatmeal will soon be relieved. Grain Importers (Eire) have purchased 12,000 tons of Canadian oats, and it is expected that the first cargoes will arrive next month. The company have been authorised to negotiate for the purchase of additional quantities. The shortage was due to the difficulties which millers have had in purchasing Irish oats. Last year's crop was down by about 120,000 acres. Out of the home crop a quantity of animal feeding will be made available.

MORE RUBBER.—Supplies of rubber will be improved from October 1st. From the same date the supply of cycle tyres and tubes will also be increased. Priorities will be given to heavy transport. The increased supply will enable the Irish Dunlop Co., Ltd., to meet in full the demands for lorry tyres and bus tyres.

While cycle tyres and tubes are to be increased, there is as yet no hope that the production of tyres for motor cars and vans can be resumed. Owners of such vehicles, therefore, for the present, will have to continue to rely on the facilities provided for obtaining remoulded covers.

Socialists Lead In French Elections

With only about ten per cent. of the results to come, the French Left Wing parties were last night sweeping towards victory in the provincial elections, says a Paris Reuter report.

Of the 3,028 cantons, 1,352 have already returned members definitely elected, while 1,434 remain to be elected on the second ballot next Sunday. The Left Wing parties have 210 more seats than they held after the last pre-war elections.

The Socialists topped the poll with 313 seats. Next in order came the Radicals with 293 seats, representing a loss of 139 seats on Radical representation in the last pre-war elections.

The Communists, although they gained a number of seats, are stated not to have done as well as expected, except in the Paris suburbs and some of the big cities. General de Gaulle's Popular Republican Movement nominees are doing well—their successes, so far, constitute them the third largest group.

M. Diethelm, General de Gaulle's Minister for War, is among those who must face a second ballot. His rival had a majority of one vote. M. Herriot, former Prime Minister, and leader of the Radical Socialists, had a sweeping victory at Lyons, with a majority of 10,000. His Communist and Socialist rivals each polled under 2,000 votes.

Selestat, in Alsace, will not be able to make a return; for sixty voting papers were stolen during the count and the election was declared null and void. There will be a new poll next Sunday.

The elections are being watched with special interest as a pointer to the voting in the general elections which take place on October 21st.

The figures announced late last night by Paris radio were: Communists, 93; Socialists, 313; Radical Socialists, 293; Popular Republican Movement, 106; Independent Radicals, 67; Left Republicans, Democratic Alliance, 79; Republican Federation, 143; Conservatives, 29.

Call for Break With Franco

The General Executive Council of the British Transport and General Workers' Union, concerned at "indications that Franco is claiming to be in at the peace discussions," has resolved that the "continued existence of a Fascist Spain is a menace to the security of the peoples of Europe, and requests immediate action with a view to bringing to a conclusion all trading and diplomatic relations with Franco Spain."

Professor Harold J. Laski, Chairman of the Labour Party, speaking in a purely personal capacity, suggested in a broadcast to New York over the American Broadcasting Company's network early this morning that official recognition of the Franco régime in Spain should be withdrawn.

"Franco was neutral because he was afraid that at a nod from his Nazi and Fascist masters he would have laid Spain at their feet. Our peoples did not make the immense sacrifices of this war to perpetuate either a tyranny like that of Franco or an unedifying mythology like a Vatican-sponsored King of Spain trying hastily to learn the vocabulary of the Four Freedoms while making it painfully evident that he finds no meaning in the words," he declared.

The Press Association Diplomatic Correspondent says that it was confirmed in official circles in London yesterday that Sir Victor Mallet, British Ambassador in Madrid, has been asked to investigate the arrest of two Spanish Republican leaders. He has, however, been requested to take not "appropriate" action, but "unofficial" action, which means that he will probably inform the Spanish authorities that if matters go forward and the two men are executed, the effect on British public opinion would be extremely bad.

Manslaughter Charge

Joseph Kerr (17), dental mechanic, Andersonstown Park, was remanded at Belfast yesterday, charged with the manslaughter of Francis McGettigan, St. James road.

It was stated that McGettigan had written a sketch, which was to be performed at Christmas. Hitler and his guard, with a rifle, were figured in the piece.

During a rehearsal it was alleged that Kerr had a .22 rifle, that it was discharged, and that the shot entered McGettigan's heart.

BELSEN TRIAL

WOMAN WHO WAS IN GAS CHAMBER

ZOFIA LITWINSKA, the 29-year-old Jewess from Lublin, who was put into the gas chamber at the Auschwitz (Oswiecim) camp and taken out again, yesterday identified Hessler, one of the accused persons in the Belsen atrocity trial at Luneberg, as the man who picked out the victims, says Reuter.

"There is the murderer who is responsible for the deaths of so many," she declared.

Ilse Forster, one of the accused women, was said by Mme. Litwinska to have beaten a girl to death at Auschwitz. Mme. Litwinska also identified Joseph Kramer, commandant of the Belsen camp, who at one time commanded sections at Auschwitz and others.

She told the Court that she was arrested for being a Jewess in May, 1940, and a year later was taken to Auschwitz, where her husband died.

"Everything was taken away," she said. "I asked for a covering for my bare head, as I was freezing. The man in charge started to hit me very severely. We were given shirts which were full of lice, after being left naked for a whole day. Then we were taken to Block 25, where we slept seven or eight to a bunk, with one blanket for eight or ten people."

On the day before Christmas, 1941, there was a big selection parade in the hospital and more than 3,000 Jewesses had to appear.

"Who was in charge of that parade?" Colonel T. M. Backhouse, the prosecutor, asked. Mme. Litwinska rose in her seat and, pointing to Hessler, exclaimed: "The leader, Hessler."

Later she asked how the women were dressed for this selection. She replied: "We had to leave our beds very quickly and stand to attention, naked, in front of Hessler and the doctors. Those who could not leave their beds had their numbers taken, and it was clear to us that they were condemned to death. Those whose bodies were not very nice-looking also had their numbers taken. I was among those whose numbers were taken.

"The trucks arrived and we were loaded into them, naked, like animals. We were taken to the crematorium. The truck was tipped over, and we tumbled out like a cartload of potatoes. There were cries and tears, people shouting to each other, people fighting each other. There were healthy people and weak people.

"Then I saw fumes coming in from the window. I had to cough very violently. Tears streamed from my eyes, and I had a choking sensation in my throat. At that moment I heard my name called. I had not the strength to answer it, but I raised my arm. Then a man took my arm and pulled me out. Then Hessler placed a blanket round me and took me to hospital. I was told that I was taken out of the gas chamber because my husband was a Polish officer."

Asked if she saw anyone beaten at Auschwitz, Mme. Litwinska replied: "Yes, very severely beaten. I saw them beaten very often—nearly every time I went into the camp."

Mme. Litwinska, who was sent to Belsen three months before the liberation, said that some prisoners tried to get scraps of vegetables and potatoes outside the kitchen; the S.S. started shooting, and many were killed.

When Major Cranfield, defending four of the accused persons, suggested that her account of the beatings was exaggerated, that the same applied to the rest of her evidence, and that she was a thoroughly unreliable witness, Mme. Litwinska replied: "Only a man who has not the slightest inkling of conditions in Belsen and Auschwitz can say that."

Hessler was again named by 25-year-old Anni Jones, from Breslau, as the man who chose the Jews to be gassed. "They picked out the sick and weak Jews for gassing," she said.

Of Juana Bormann, sitting next to Hessler, she said: "I have seen Bormann several times point out to the camp doctor and say, 'this one looks quite weak; she can be taken away.'"

Dora Szafran, a 22-year-old Warsaw woman, said that she had been at a number of selections for the gas chamber, and that Kramer, Hessler and Dr. Fritz Klein (camp doctor at Belsen) were present. She told the Court that at Auschwitz in 1943 she saw Bormann set her Alsatian dog on women who had gone lame. The dog pulled a woman's clothes, but

Major-Gen. H. P. M. Berney Ficklin, C.B., M.C., President of the Court at Luneburg.—(Keystone.)

Bormann was not satisfied and made the dog go for the woman's throat. Later, I saw her on a stretcher, and I think she had died.

"From the hospital day and night people were taken to the crematorium. I often heard shouts and shrieks. People who worked in the crematorium had the privilege of rescuing their relations.

"I have seen Kramer beating people so often that I cannot say how many times," she added.

Haulage Contractors Fear Secret "Moves"

Mr. D. Hayes (Dublin), who was re-elected chairman at the annual general meeting of the Irish Licensed Haulage Contractors' Association, in Jury's Hotel, Dublin, yesterday, stated, in answer to a member, that under the Transport Act Córas Iompair Eireann had power to acquire the business of haulage contractors if they thought fit, and, although the contractors had got an undertaking that their business would not be acquired, the association were aware that moves had been made to acquire the business of certain carriers.

It was quite possible that within the next few months some of their members would be approached, and if the business of any member was acquired it was the duty of the association to make Córas Iompair Eireann pay as dearly as possible. There were, roughly, 800 carriers, owning 2,000 lorries in Eire at the moment, and Córas Iompair Eireann were not going to acquire them all at once.

British Export Order Explained

The Board of Trade yesterday pointed out that necessarily condensed Press reports of the Order relating to the release of goods from export control, published last Saturday, have given rise to an important misconception regarding cotton and manufactures of cotton and artificial silk.

The only item in this category from which export control has been removed is lace and lace net and articles made from lace or lace net.

Licences are still required to export woven piece goods and other items which were listed under the heading relating to cotton and manufactures of cotton and artificial silk before the latest Order.

Appeal by Quisling

Vidkun Quisling, the Norwegian traitor, has appealed against the death sentence pronounced on him for treason, said a Reuter message from Oslo yesterday. It is stated that he objects to having been sentenced under military law.

Miss Eleanor ffrench

WITH her hazel eyes, lustrous dark brown hair and charm of manner, Eleanor Frances ffrench is a well-known figure in sporting and social circles. Sailing, shooting, hunting with the Ward Union hounds—all these have a place on her list of engagements. By profession she is a qualified Radiographer.

Daughter of the Rt. Hon. Capt. John ffrench of Castle ffrench, Co. Galway, Miss ffrench is blessed with that flawless charm of complexion which painters and poets idealize and so many women covet. Despite her strenuous out-door activities her skin is ivory-smooth, unblemished by rain, wind and sun. The secret of Miss ffrench's loveliness?.....an open secret which so many lovely women share.....Pond's creams used regularly to cleanse and protect the skin.

Miss ffrench says: "I have always used Pond's Creams and Powder. They are so absolutely pure and dependable that I would not dream of experimenting with preparations of which I could not be sure."

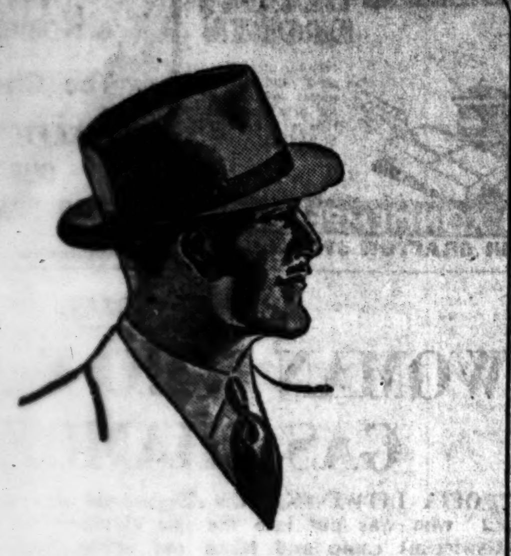

We have just received delivery of a Pure Fur Felt Lightweight Hat, in the latest shades of Nigger, Grey, Blue and Green. A smart flexible hat, which can be shaped to suit your personality. All sizes. Price 25/-

THE SUTTON HAT

We can supply this famous hat in a durable quality Fur Felt, fitted with smart half-inch ribbon. Shades: Navy, Chocolate Brown, Steel-Grey and Blue-Grey. All sizes. Price 32/6

Special Value in Semiset Hats. Very smart shape. Equal in style and finish to many far more expensive models Shades: Blue, Grey, Nigger and Blue-Grey. All sizes. Price ... 8/11

Better quality set shape style hats at 12/6

Postage and Box, 6d. extra.

McBirney's

O'CONNELL BRIDGE, DUBLIN.

Arks

Desdichado Fancied For Feature Event At Listowel

By Our Racing Correspondent.

LISTOWEL, the last of the four "holiday" fixtures, begins its annual three-day meeting to-day, and the racing, as it always is here, promises to be very enjoyable.

An innovation is the Kerry Caesarewitch, run over one and a half miles, for which the three-year-old

Tote Double—3rd and 4th Races

Belmont Park and the five-year-old Cara Rossa have travelled from the Curragh to take on the Southerners. Of the pair, Belmont Park reads by far the more dangerous.

Heavily backed in an apprentices' race at the Curragh three weeks ago, he finished a creditable third to Brigid, and he is just the sort to slip handily around the sharp bends at Listowel.

Nevertheless, I doubt very much his ability to beat Henry Harty's charge, Desdichado, who would have won the Galway Hurdle if he had jumped more flippantly, and who showed in that race that he is still a very speedy horse. I think he will be very, very difficult to beat to-day.

The Handicap Steeplechase looks to lie between Playmate III, who has won his last three races and likes this course, and the rejuvenated thirteen-year-old Knight of Venosa. They are weighted exactly on their running at Limerick Junction last month. However, in the belief that the going will suit the older horse, I select him to complete a double for the successful Fort Etna stable.

SELECTIONS

RACING CORR.	CURRAGH CORR.
2.30—Kedra Cross.	Doctor Bill.
3. 0—Buck.	Pericles.
3.30—Knight of Venosa; if ab., Playmate III.	Crafty Prince (nap).
4. 0—Desdichado (nap).	Desdichado.
4.30—Crafty Prince; if ab., Sea Tol.	Consolidate.
5. 0—Prince Raleigh.	Prince Raleigh.
Double—Desdichado and Buck.	Double—Crafty Prince and Prince Raleigh.

2.30—ABBEYFEALE HURDLE. £120. 2 miles.

20 Doctor Bill (H. Harty), Owner, 5, 12-3 .... H. Harty, jun.
30 Morning Echo (T. Murphy), Owner, 6, 11-5 .... E. Hannigan
20 Garrenroe (P. P. Sweeney), Owner, 6, 12-3 .. E. J. Kennedy
00 Kedra Cross (J. A. Walsh), O'Grady, 6, 11-5 .... V. Mooney
30 Canadian Woods (J. M. O'Brien), Owner, a, 11-12..M. Browne
00 All Around (H. Quinn), O'Meara, a, 11-5 ..... J. P. Maguire
00 Austrian Pine (A. O. Scannell), Owner, 5, 11-5 ...... Owner

BETTING FORECAST—2/1 each agst. Doctor Bill and Garrenroe, 7/2 Kedra Cross, 8/1 each Morning Echo and All Around, 100/8 others

3.0—DINGLE PLATE. £120. 1½ miles.

1 Buck (P. Morgan), M. V. O'Brien, 4, 10-2 .... A. Brabazon
01 Picadoon (J. D. O'Connell), Owner, 6, 10-2 .. E. Hannigan
01 Camas Bridge (Jack Bamber), Roche, 5, 9-9 .... R. Browne
03 Rosewell's Pride (Miss M. B. Hogan), J. P. Hogan, 4, 9-9 .... G. Cooney
01 Pericles (John Kirwan), Kirwan, 4, 9-9 .... P J. Doyle
03 Free Enterprise (J. E. Phelan), Halley, 6, 9-9 .... J. Eddery
03 Cordoba (D. Roche), Whelan, 4, 9-9 .... E. Hannigan
00 Pastor (Mrs. A. C. Vigors), Fahey, 4, 9-9 .... F. Rafferty

BETTING FORECAST—7/4 on Buck, 3/1 agst. Rosewell's Pride, 4/1 Picadoon, 6/1 Pericles, 10/1 Pastor, 100/8 others.

3.30—FEALE CUP, value £50. Handicap 'C. £240 add. 2 m.

20 Crafty Prince (P. J. Lenehan), Owner, a, 11-12 .. D. Morgan
11 Playmate III (W. A. O'Mollane), Purdon, a, 11-4..A. Brabazon
00 Border Knight (Mrs. A. H. Watt), O'Grady, a, 11-2 .... P. J. Murphy
10 Glencarrig (J. J. O'Hanlon), O'Callaghan, a, 11-1 .. T. Wyse
32 Knight of Venosa (J. T. Purcell), H. Harty, a, 10-10 .... H. Harty, jun.
00 Going Concern (C. J. Downing), O'Grady, 6, 10-3 ....
01 Day Dreams (D. Frame), Roche, 6, 10-1 .... M. Browne
03 Agag (J. A. Walsh), O'Grady, a, 9-12 ....
00 John D. (Walter Dwyer), Owner, a, 9-7 ...... B. McCarthy
V. Mooney rides Going Concern or Agag.

BETTING FORECAST—3/1 agst. Playmate III, 4/1 each Crafty Prince and Knight of Venosa, 5/1 Glencarrig, 6/1 O'Grady's selected, 10/1 others.

4.0—KERRY CESAREWITCH. £250. 1½ miles.

11 St. Hayes (John J. Ryan), Roche, 6, 8-13 .... P. Powell, jun.
02 Desdichado (Mrs. A. E. O'Keeffe), H. Harty, 6, 8-10 .... J. Eddery
30 All Shell (J. Twomey), Owner, a, 8-9 ....
12 Night Flight (C. MacDonald), Owner, 5, 8-8 .... G. Cooney
20 Newtown Rock (W. Dwan), O'Meara, a, 8-4 ....
03 Belmont Park (Mrs. R. Sheehan), Brabazon, 3, 8-4..C. Fagan
20 Fair Battle (P. Power), Owner, 5, 8-2 .... P. J. Doyle
20 The Curate (Walter Dwyer), Owner, 5, 8-0 .... W. Howard
00 Result (J. D. O'Connell), Owner, 5, 8-0 ....
10 Caltha (M. F. O'Keeffe), Roche, 6, 8-0 ....
03 Cara Rossa (Mrs. E. Mahon), M. Connolly, 5, 8-0..C. Fagan

BETTING FORECAST—6/4 agst. Desdichado, 5/2 Belmont Park, 4/1 Newtown Rock, 5/1 Night Flight, 8/1 each Fair Battle, T. Hyde's selected and The Curate, 100/6 others.

4.30—BALLYBUNION 'CHASE. £120. 2 miles.

03 Sea Tol (Mrs. W. Molony), Roche, a, 12-11 ...... T. Molony
20 Crafty Prince (P. J. Lenehan), Owner, a, 12-7 .. D. Morgan
01 Day Dreams (D. Frame), Roche, 6, 12-1 .... T. Hyde
00 Brieett (Mrs. W. Molony), Heneberry, a, 11-11 ...... M. Browne
02 Consolidate (R. Sheehan), Owner, 6, 10-13 .... E. Hannigan
02 Rock Bell (Mrs A. H. Watt), O'Grady, 6, 10-13..P. J. Murphy
00 Pallas Knight (T. Murphy), Owner, 5, 10-12 .. Mr. T. Bennett
00 The Ghost (R. W. Hall-Dare), H. M. Ryan, 4, 10-7..M. Regan

BETTING FORECAST—Evens Crafty Prince, 5/2 T. Hyde's selected, 8/1 each Rock Bell and Consolidate, 100/8 others.

5.0—ISLAND PLATE. £120. 2 miles flat.

03 Jack Beacon (John Brennan), J. J. O'Donnell, a, 12-7 .... Mr. O'Donnell
Shanrahan (John Browne), Owner, 5, 12-7 ....
00 Tiddler (Miss M. F. Gubbins), J. P. Hogan, 5, 12-7 .... Mr. J. P. Hogan, jun.
00 Flying Pal (Mrs. L. Hyde), M. J. Hyde, a, 12-7..Mr. S. Hyde
Rollaway II (P. Lucey), Owner, 5, 12-7 ....
Magtonia (C O'Leary), Owner, a, 12-7 ....
03 Free Enterprise (J. E. Phelan), 6, 12-7 ....
0 Golden City (J. E. Phelan), 5, 12-7 ....
00 Colossus Boy (Mrs. R. H. Stern), Lombard, 6, 12-7 .... Mr. W. Lombard
20 Fairy Legend (Jos. Walshe), Owner, 6, 12-7 .... Mr. M. J. Mitchell
32 Prince Raleigh (Comdt. D. Corry), O'Grady, 4, 12-6 .. Owner
03 Rosewell's Pride (Miss M. B. Hogan), J. P. Hogan, 4, 12-6 .... Mr. P. P. Hogan

Mr. M. M. Halley rides Free Enterprise or Golden City.

BETTING FORECAST—5/4 agst. Prince Raleigh, 7/4 Rosewell's Pride, 6/1 each Flying Pal and Halley's selected, 10/1 others.

Corporation's Claim for Purchase of Wayleaves

The development of Dublin's transport service was described in the City Hall yesterday, when Mr. J. M. Fitzgerald, S.C., Arbitrator, heard claims submitted by the Dublin Corporation and the Dun Laoghaire Borough Council for the purpose of fixing the amount of capital which will be necessary to redeem the wayleaves payable to the Dublin Corporation (£14,920) and to Dun Laoghaire (£877).

For the Dublin Corporation, Mr. R. McGonigal, S.C., said that the Corporation was in receipt of a yearly wayleave payment from the Dublin United Tramways Co. amounting to £14,920. This amount was made up as follows:—The sum of £10,470 was received prior to the Boundaries Act of 1900. After 1900, Clontarf, Drumcondra and Glasnevin came into the city, thereby adding £400 to the wayleaves. Rathmines, Pembroke and other portions of the county were brought within the boundary in 1930 when the Local Government (Dublin) Act was passed, and as a result the yearly sum of £2,200, which was formerly paid to the Rathmines Urban Council, became vested in the Corporation. They had an investment of £1,600 from Pembroke and £250 from other parts of Dublin.

All those sums, he said, were now payable to the Dublin Corporation by the D.U.T.C., and under Section 52 of the Transport Act, 1944, the amount was to be redeemed by a figure fixed by the arbitrator.

RIGHT OF PURCHASE

The postponement of the Corporation's right of purchase of the Tramways to 1966 by agreement was effected on the basis that the wayleaves would remain payable at least to that date.

The Corporation had as permanent a form of annuity as it was possible to create, and he submitted that it should at least get 16 to 20 years' purchase of the wayleaves.

The further hearing will be continued to-day.

With Mr. McGonigal for the Corporation was Mr. T. Bacon (instructed by Mr. Ignatius J. Rice, Law Agent, and Mr. J. J. Walsh, solicitor). Mr. C. Lavery, S.C.; Mr. J. Healy, S.C., and Mr. E. C. Micks (instructed by Messrs. Horan and Devine) for Coras Iompair Eireann. Mr. F. Monks, S.C., and Mr. I. Kelly (instructed by Mr. E. J. Kenny, solicitor) for the Dun Laoghaire Borough Corporation.

Auctioneers Discuss Various Topics

Matters considered by the Council of the Irish Auctioneers' and Estate Agents' Association at their meeting in Dublin included—disposal of secondhand motor lorries—Department of Defence; probate valuations—affidavit of market value; prize for students attending courses in auctioneering and estate agency at Bolton street Technical School; petrol supplies for private motorists; code of conduct, and Inland Revenue method of issuing licences.

It was decided to hold a general meeting in the Clarence Hotel, Dublin, on Wednesday, November 14th, at 3 p.m. Mr. Arthur W. Bennett, F.S.I. (Townshend and Dickinson) presided.

MASTER OF THE HIGH COURT

To-day, at 11 a.m. Motions of Course. Summonses — Riordan, application under Trustee Act; Hudner v. Ryan; Dunphy, application under Settled Land Acts; Noonan v. Noonan; Tote Investors (or) Ltd. v. McDowell; Dawson v. Kirby; Loumore v. Fosbery; Provincial Bank v. Walsh; Hardwicke Ltd. v. Burnes. Motions on Notice—Murphy v. McCarthy; O'Driscoll v. Downey.

IRISH LAND COMMISSION—Examiners' Branch, 93 Merrion square—Mr. P. Byrne, 3—Humble (S. 7912), directions.

Irish News in Brief

Complimentary Concert.—A complimentary concert to Mike Nolan, the comedian, will be held in the Capitol Theatre, Dublin, on October 21st. The following committee is organising the show:—Messrs. P. Farrell, Noel Purcell, Joe Duffy, Eddie Byrne, Harry O'Donovan and Martin Crosby. Jack Cruise and W. O'Gorman are acting as joint hon. secs.

Market for Charity.—A produce market is to be held at the Mansion House, Dublin, on Friday next, under the auspices of the Royal United Kingdom Beneficent Association, which helps poor gentlefolk, without distinction of creed.

D.F.C. for Dublin Man.—The D.F.C. has been awarded to Flying-Officer Thomas S. Fenning, R.A.F., a brother of Seamus Fenning, the Irish billiards and snooker champion. Two other brothers are in the British forces. F. O. Fenning is a Dublin man.

Cork Stockbroker Dies in Malay.—The death in Kuala Lumpur, Malay, nearly eighteen months ago, of Mr. Augustine J. Daly, as a Japanese prisoner-of-war, has just been reported. Mr. Daly came of a well-known Cork family. Before the 1914 war, in which he gained the Military Cross, he had managed a rubber plantation with his brother, Mr. Henry Daly. In later years he became a stockbroker.

C.I.E. Conciliation Machinery.—In regard to the proposal of Coras Iompair Eireann to set up its own conciliation machinery it will not be necessary, as suggested, to introduce bills in the Dail and Senate. Such an eventuality would only arise in connection with the dissolution of the Railway Clearing System Fund, an official of the Railway Clerks' Association stated yesterday.

Sent for Trial.—Thomas Mulholland (22), Charlemont Mall, was returned for trial in the Dublin District Courts yesterday, charged with breaking into the dwelling house of Mrs. E. Nevin, 207 Upper Rathmines, and stealing jewellery and other property, valued at £293. Mulholland, with Michael Byrne (22), Curlew road, and Robert McClean (21), Warren street, was also sent for trial on a charge of entering Edward Plant's shop, 40 Lennox street, and stealing goods valued at £61.

Turf Lorry Regulations. — The introduction of a traffic ordinance dealing with the driving of turf lorries is being considered by the traffic authorities in Dublin. This was stated by Superintendent Glynn at Howth yesterday, when District Justice Reddin imposed a fine of £1 on Martin Doran, lorry owner, Orwell road, Rathgar, for having driven a lorry laden with three tons of turf without due consideration for public. These lorries, said the District Justice, must be driven with greater care and skill.

Photo-News.—Among the news photographs on view at "P.C.'s" Studio, Grafton street, Dublin, this week are several of Rineanna Airport, hotel and planes; pictures taken at the races, and views of Count John McCormack's funeral.

Eggs for Britain.—A Canadian cargo boat, carrying 52,000 cases of eggs for Britain, has left Montreal, and is due in Liverpool in a few days, Ottawa radio said yesterday.—(Reuter.)

Development Of Atomic Energy

The White House disclosed yesterday that President Truman would soon submit to Congress his recommendations for the development of the use of atomic energy.

Mr. Ross, Press Secretary, said the President was "not setting himself up as the sole arbiter" of the future of the atomic bomb secret. He added that the President's statement on Sunday night that he was taking sole responsibility for the administration of policy on the use of atomic energy did not mean that Mr. Truman would play a lone hand.

"The President is taking advice from the Cabinet, but his is the responsibility of deciding what the recommendations to Congress shall be." Congress will have to decide the question by legislative action, Mr. Ross said.—(A.P.)

Farmer on Bigamy Charge

(Continued from Page 1, Column 6)

lived at this place. On June 18th, 1944, a baby was born to Rose McCarthy. I am the father of that child, and it was christened Peter Anthony.

"On October 5th, 1944, Rose McCarthy and I went to Boherlahan and saw Canon O'Dwyer. Rose wished to know if the Canon had any objection to her remaining at Ardmayle House. On the Canon's advice I received instructions in the Catholic faith, and on the 25-11-44 I was received into the Church. On the 27-11-44 I married my present wife, Rose McCarthy, at Boherlahan Parish Church. The ceremony was performed by Canon O'Dwyer, P.P. About three weeks after I began to receive instructions in the Catholic faith Canon O'Dwyer told me that on my becoming a Catholic he could marry me to Rose McCarthy. I mentioned the Canon's remarks about matrimony to my solicitor, Mr. Houlihan, and he said: 'This is a Catholic country, and as such is entitled to uphold the Catholic religion and its laws.' Earlier in this statement I mentioned that my first wife was a Catholic. I should have added that she told me that when she was in England she used to attend the Services at a Protestant church."

REGISTRAR'S EVIDENCE

Walter James Clarke, Registrar of Marriages in the Holborn District, London Metropolitan Borough, said that on September 28th, 1938, he witnessed a marriage ceremony between Robert Dardin Vere Hunt and Martha Crotty. The marriage was solemnised pursuant to licence. The parties were asked their ages by him and they gave twenty-one in each case. They said they were living at the Montague Hotel, Montague street, Holborn. That marriage was valid in English law.

In reply to Mr. A. C. Houlihan, solicitor for the accused, the witness said that he had not seen the parties before the date of the ceremony.

Arthur George Francis, 11 Woodhouse avenue, Greenfore, Middlesex, taxi-cab driver, said he was a witness to the marriage ceremony between Hunt and Mary Crotty.

Denis Ryan, parish clerk, Boherlahan Catholic Church, said that on November 27th, 1944, he assisted at the celebration of a marriage between Hunt and Rose McCarthy. The ceremony was performed by the Very Rev. Canon O'Dwyer, P.P. He knew Hunt before, and also Miss McCarthy, who had been attending Boherlahan Church for the previous four or five weeks. He had also known Mrs. Martha Hunt since she came to live in Ardmayle in 1938. Hunt's mother and a man witness did not know, but now knew him to be a solicitor, were the witnesses to the marriage.

Sergeant Daniel Moynihan, Cashel, said he knew Hunt for the past eleven years and remembered when he brought his wife to live at Ardmayle House in September, 1938. From that time onwards he acknowledged her as his wife, and they were known throughout the neighbourhood as man and wife. She resided at Ardmayle until about October 4th last.

Asked by District Justice Troy if he wished to make any statement, the accused man said he did not.

Chartered Surveyors.—The Executive Committee of the Chartered Surveyors' Institution has examined and approved applications from 69 candidates for the 1946 examinations. A sub committee has been appointed to consider the Dublin Housing Commissioner's report as requested by the City Manager.

BARLITE WARE

We don't mould

BUSES OR BARGES

BUT SOME DAY WE MAY —WHO CAN TELL— ?

However, for the past ten years our factory at Nenagh has been producing a variety of articles for industrial and domestic use. These range from screw caps and bottle lids to trays, lamp shades, table ware and flower pots.

We cannot yet accept orders from new customers, due to raw material shortage, but Wholesale firms are receiving limited supplies. We hope soon to expand production and to be in a position to cater for the full plastic needs of the country.

THE BARLITE CO., LTD., Manufacturers of General Household and Industrial Mouldings, NENAGH. The Irish Plastics Industry

McEvoy

FOR HOME, OFFICE AND PHOTOGRAPHIC USE...

This super-refined paste has extra strong adhesive qualities. It is clean, efficient, and most economical because a very little 'Burr' applied and left exposed for a moment will stick perfectly.

Burr WHITE PASTE

Made by W. & E. W. HAUGHTON Ltd., Bray

Domas

When it's empty ... take it back

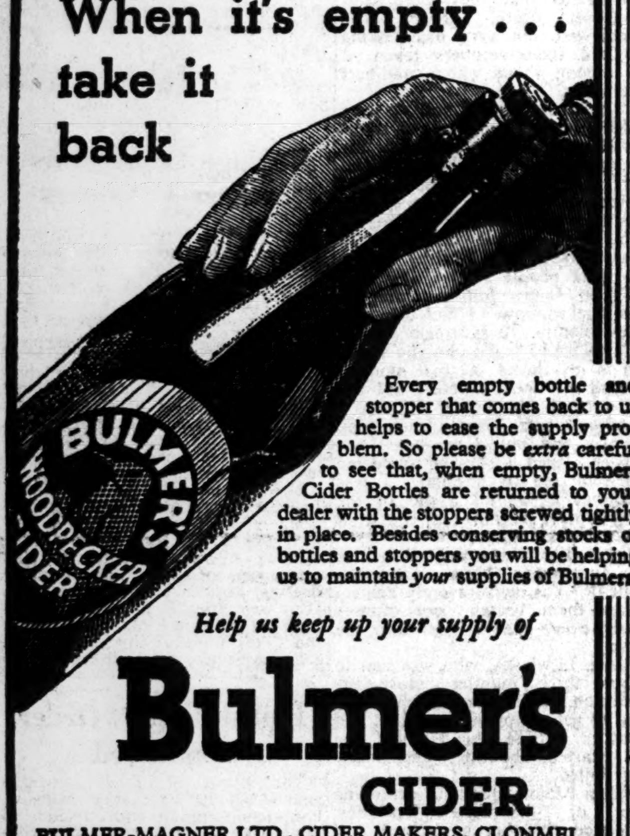

Every empty bottle and stopper that comes back to us helps to ease the supply problem. So please be *extra* careful to see that, when empty, Bulmers Cider Bottles are returned to your dealer with the stoppers screwed tightly in place. Besides conserving stocks of bottles and stoppers you will be helping us to maintain *your* supplies of Bulmers.

Help us keep up your supply of

Bulmer's CIDER

BULMER-MAGNER LTD., CIDER MAKERS, CLONMEL

B.199. I

Hobo The Lanark Nap To-day

2.0—CARFIN MAIDEN PLATE (Div. I). £200 (2-Y.O.). 5 f.

Form. Probable Starters and Jockeys.
440 Winsbreck (Bullock), 8-12..D. L. Jones
Happy Monarch (F. Armstrong), 8-12 .... E. Britt
00 Colbay (Cooper), 8-12 ....P. Maher
343 Sunny Corner (J. Mason), 8-12 .... K. Gethin
020 Turkestan (Donoghue), 8-12 ....
000 Speculator (Vasey), 8-12 W. Stephenson
00 Miss Peril (Barclay), 8-9 ....V. Mitchell
Diama (Carr), 8-9 ....
000 Briquette (J. Jarvis), 8-9 ......E. Smith
000 Royal Paybook (H. Peacock), 8-9 .... D. Smith

Betting Forecast—6/4 agst. Sunny Corner, 2/1 Turkestan, 9/2 Briquette, 8/1 Happy Monarch, 10/1 others.

2.30—CARFIN MAIDEN PLATE (Div. II), £200 (2-Y.O.). 5 f.

Form. Probable Starters and Jockeys.
002 Squander Bug (C. Ray), 8-12..R. Colven
002 Light Port (F. Armstrong), 8-12...
0 Regret (H. Leach), 8-12 ....H. Wragg
004 Round Table (C. Ray), 8-12 ....
402 Minos (M. Peacock), 8-12....W. Nevett
000 Touchwood (F. Armstrong), 8-9 E. Britt
0 Lady Clare (Renton), 8-9 ..D. L. Jones
000 Blue Orchid (Everitt), 8-9 ....
000 Best of Luck (G. Colling), 8-9 D. Smith

Betting Forecast—2/1 agst. Best of Luck, 9/4 Regret, 5/1 Squander Bug, 6/1 Light Port, 8/1 Touchwood, 10/1 others.

3.0—CALEDONIAN HUNT HANDICAP, £300. 1 m. 40 yds.

Form. Probable Starters and Jockeys.
103 Hobo (J. Jarvis), 3, 9-5 ....
121 Sejanus (Murless), 5, 9-4 ......J. Taylor
110 Papama (C. Ray), 6, 9-2.. M. Butterwick
100 Red Robin (J. Mason), 6, 8-5 K. Gethin
320 Viti (Donoghue), 7, 8-0 ......C. Richards
110 Platonic (Cooper), 4, 7-12 ....P. Maher
203 Dunsuk (Everitt), 5, 7-11 ....D. Smith
100 Captain Gold (F. Armstrong), 4, 7-11 .... E. Smith
000 Glen Shellister (Boyd), 6, 7-6 M. Pearson
000 Prickly (Perry), 4, 7-1 ....F. Durr
040 Merle (Carr), 4, 6-7....................

Betting Forecast—3/1 agst. Dunsuk, 7/2 Hobo, 4/1 Red Robin, 6/1 Captain Gold and Viti, 8/1 Merle, 10/1 others.

3.30—SILVER BELL. £440. 1½ m.

Form. Probable Starters and Jockeys.
103 Hobo (J. Jarvis), 3, 8-5........E. Smith
030 Granitza (Sturdy), 3, 7-0............
103 Amber Flash (R. J. Colling), 3, 7-11 .... Cliff Richards
000 Post and Rails (Perry), 4, 7-0..F. Durr

Betting Forecast—7/4 on Hobo, 2/1 agst. Amber Flash, 10/1 others.

4.0—TRABROUN SELLING H'CAP (3-Y.-O.). £200. 5 f.

Form. Probable Starters and Jockeys.
000 Ardebil (G. Armstrong), 9-7....P. Evans
000 Wyndozen (J. Mason), 8-8.....K. Gethin
130 My Gain (G. Sadler), 8-3........P. Maher
000 Boy Friend (Sturdy), 8-2...A. Richardson
000 Banshah (H. Peacock), 8-1.......D. Smith
400 Forces Fun (Smallwood), 8-1...W. Nevett
000 Glitber (Boyd), 7-13...............J. Tait
000 Chance (Carr), 7-13 ....
900 Squanderer (J. Wood), 7-11..........

Betting Forecast—9/4 agst. Squanderer, 11/4 My Gain, 4/1 Forces Fun, 6/1 Banshah, 10/1 others.

SELECTIONS

BIRDCATCHER.	LONDON CORR.
2. 0—Happy Monarch.	Turkestan.
2.30—Regret.	Squander Bug.
3. 0—Hobo (nap); if abs., Red Robin.	Dunsuk.
3.30—Hobo (nap); if abs., Amber Flash.	Hobo (nap).
4. 0—Squanderer.	My Gain.
4.30—Speedy Return.	Mysasie.
5. 0—Signet.	Her Highness.
Double: Hobo & Squanderer.	Double: Hobo & Her Highness.

4.30—WISHAW NURSERY H'CAP £200. 7 f.

Form. Probable Starters and Jockeys.
210 Light Action (J. A. Waugh), 8-9 .... W. Stephenson
444 Speedy Return (Beeby), 7-12.........
020 Satorap (Hollowell), 7-10..........C. Spares
024 Blythe Spirit (Cooper), 7-9......P. Maher
010 Copley (Everitt), 7-0..........D. L. Jones
000 Tiller (J. Jarvis), 7-8..........E. Smith
000 Find the Lady (M. Peacock), 7-7 .... A. Carson
000 Ubique (H. Peacock), 7-4.......D. Smith
240 Goodyswell (Easterby), 7-4.....C. Rowley
000 Jumping Powder (Murless), 7-3....
000 Summerhalter (Elsey), 7-3...D. Stansfield
000 Mysasie (F. Armstrong), 7-1.......F. Durr

Betting Forecast—3/1 Blythe Spirit, 7/2 Tiller, 9/2 Speedy Return, 5/1 Light Action, 8/1 Satorap and Ubique, 10/1 others.

5.0—DOUGLAS HANDICAP (3-Y.O.). £200. 1¼ m.

Form. Probable Starters and Jockeys.
401 Taisch (M. Peacock), 9-1......W. Nevett
000 Her Highness (F. Armstrong), 9-0 .... E. Britt
210 Rustic (H. Peacock), 8-12........D. Smith
421 Earnarod (C. Ray), 8-9...........P. Evans
100 Fete Galant (Everitt), 8-5...........
040 Rio Branco (G. Armstrong), 8-5 .... H. Wragg
000 Signet (Beeby), 8-4 ....E. Smith
000 Scottish Trust (J. Payne), 8-3 .... G. Littlewood
024 Idle Rich (Kilpatrick), 8-1 ....
404 Blue Paper (G. Armstrong), 7-13 .... M. Pearson
000 George Baron (Carr), 7-13...........

Betting Forecast—3/1 agst. Signet, 7/2 Her Highness, 9/2 Taisch, 6/1 Earnarod and Rio Branco, 8/1 Rustic, 10/1 others.

IRISH COLT'S GOOD SHOWING

SECOND to Abbot's Fell, in the Caledonian Hunt Cup (1 m. 7 f. 35 yds.), at Lanark, yesterday, was the Maharaja of Parlakimedi's four-year-old colt, Poltron. He started at 100/1, carried the same weight as the winner, and was beaten by half-a-length. Poltron, who is by Golden Eagle out of the On Parade mare, On Edge, won two races in Ireland in 1944. They he ran in the colours of his breeder, Mr. Isidore J. Blake.

SUCCESSFUL SIRE

Irish Dance, 33/1 two-year-old winner at Salisbury on Saturday, and Theodoric c., two-year-old winner at Lanark yesterday, were both sired by the 12-year-old Foxlaw horse, Columcille. They were bred by the Cloghran Stud and by Mr. R. Ball, respectively, and were sold as yearlings for 290 gns. and 300 gns.

Irish Dance was the first two-year-old winner to be saddled for a long time by Harry Whiteman, the steeplechasing trainer, who is reported to be taking over the Park Farm stables at Lambourn on the retirement of Vernell Hobbs.

KILKENNY HUNT GYMKHANA

Winners at Kilkenny Hunt Gymkhana, at Thomastown, were: Open Jumping Competition and Open High Jump—Mrs. Marshall's Beau Freer (F. Hutchinson). Jumping Competition (non-winners)—Miss B. Kavanagh's Mirado (Owner). Children under 17—J. Costelloe's Monty (Owner). Walk, Trot and Gallop Race—P. Hutchinson's The Piper (Owner).

LANARK RETURNS

2.0—2-Y.-O. 5f.—EASTERN EMPEROR, ch. c. by Taj Ud Din—Eastern Wine (Mr. A. E. McKinlay), 8-4 (D. Smith), 10/1, 1; Anne's Port, 7-4 (F. Durr), 10/1, 2; Little John, 7-9 (E. Britt), 7/1, 3. 14 ran. 1½l.; neck. (H. Peacock.)

2.30—2-Y.-O. 5f.—THEODORIC C., by Columcille (Mr. T. Scott), 8-7 (K. Gethin), 100/30, f., 1; Lionette, 7-7 (F. Durr), 100/8, 2; Coromora f., 8-6 (D. Smith), 6/1, 3. 14 ran. 2l.; 1l. (Davey.)

3.0—1½m.—PARHELION, b. c. by Mid Day Sun—Jiffy (Lord Rosebery), 8-4 (E. Smith), 4/7, 1; Double Harness, 7-13 (D. Stansfield), 6/1, 2; Gibus, 8-5 (G. Littlewood), 100/7, 3. 8 ran. 3l.; 4l. (J. Jarvis.)

3.30—1m. 7f. and about 35yds.—ABBOTS FELL, b. c. by Felstead—Lady Abbess (Sir H. Cunliffe Owen), 8-7 (T. H. Carey), 1/1, f., 1; Poltron, 8-7 (E. Britt), 100/1, 2; Trager, 8-7 (G. Littlewood), 33/1, 3. 7 ran. 1½l.; 3l. (O. Bell.)

4.0—3-Y.-O. 7f.—AFRICAN PEACH, b. f. by Panorama—Quick Action (Mr. W. Adlestone), 7-9 (C. Richards), 6/1, 1; Bulldozer, 7-13 (E. Smith), 6/1, 2; Maiden Over, 7-8 (D. Smith), 20/1, 3. 15 ran. 3½l.; neck. (Hollowell.)

4.30—3-Y.-O. 1m.—CENTRE COURT, b. f. by Precipitation—Fair Lawn (Mr. E. J. R. Booth), 8-8 (D. Smith), 6/1, 1; Free Striking, 9-3 (C. Spares), 8/1, 2; Belle Maison, 8-10 (H. Wragg), 4/1, f., 3. 23 ran. 1l.; 1½l. (Masson.)

TO-DAY'S SPORTS DIARY

Racing—Listowel, 2.30; Lanark, 2.0.
Greyhound Racing—Shelbourne Park, 7.45.
Golf—I.L.G.U. competition, Grange, 11.0.

SWIMMING NOTICES

Bray S.C.—Results of races held on Sunday:—Men's 50 yards handicap—1st, S. J. Raverty (15); 2nd, E. Mallon (7). Ladies' 50 yards Handicap—1st, Miss B. Farrelly (15); 2nd, Miss A. McCann (6). Mixed diving club handicap—1st, Miss A. McCann (5); 2nd, Miss P. Nolan (5). Fixtures—Sunday (5.0), last races of the season—Men's and ladies' 50 yards mixed diving handicaps.

Sandycove S.C.—Officers and committee for 1946—Patron, N. F. Judd; president, F. D. Hodkinson; Captain, G. Brady; vice-captain, H. Boyd; junior captain, M. O'Farrell; hon. treasurer, W. J. McCormick; hon. secretary, J. McMahon; hon. handicapper, K. E. O'Doherty; committee, E. Heron, G. Cummins, L. Boyd, G. Buggle, P. and R. Feddis.

BRAY COACHING SCHEME

A novel scheme of coaching for juvenile swimmers has been started by Bray Swimming Club, in the indoor pool on Bray Promenade. The scheme entails the presence of three instructors during lessons, one at each end of the pool and one at the side, and faults that might not be apparent to two of the instructors are often obvious to the third. Local enthusiasts, under the direction of Mr. J. C. Scannell, Vice-President of the club, provide the instruction.

SHAW BEATS BROWN

Ken Shaw, of Dundee, the Scottish heavy-weight champion, gained a points decision over Alf Brown (London), former amateur champion, in an eight rounds contest at Leicester last night. The decision met with a mixed reception.

Jimmy Doran (Ireland) beat Jimmy Gill (Nottingham) on points.

DUBLIN BOXER WINS

At Liverpool Stadium's Victory Tournament last night, Bert Hyland (Dublin) scored a quick victory over Johnny Best (Peterborough), referee after two rounds.

NOT TO RUN AGAIN

Dante, the Derby winner, is not to be trained for the Champion Stakes, and will not run again. He will remain at Middleham with Mat Peacock until a suitable stud has been found for him.

SHELBOURNE PARK DOG RESULTS

525—Duteous (3), 6/4, 1; Roving Paddy (4), 4/1, 2; Gent From Mageney (5), 5/2, 3; Be Easy (6), 2/1, 4; Manhattan After Midnight (1), 6/1, 5; Irish Streamer (2), 6/1, 6. 2l.; 3l. 31.05.

525—Sylvanus (5), 6/1, 1; Osprey Moon (1), 9/4, 2; Seafield Hero (4), 2/1, 3; General Watkins (2), 3/1, 4; Lassie (3), 5/1, 5; Moyvane Leader (6), 4/1, 6. 3l.; 2½l. 31.28.

550—Galtee Playboy (5), 2/1, 1; Loon Rambler (1), 5/2, 2; Grouse (2), 4/1, 3; Miscall (6), 6/4, 4; Bay Cuff (3), 4/1, 5. 8l.; 3l. 32.12.

550—Dashing Gay (1), 4/7, 1; Betty Fallon (2), 7/1, 2; Aug's Fancy (6), 8/1, 3; Aughrim Briar (5), 10/1, 4; Dawn Eileen (4), 8/1, 5; Reynella's Pride (3), 3/1, 6. 6l.; 8l. 32.10.

Irish Oaks—Second Round, Heat 4—Drumswords Lass (1), 2/1, 1; Sporting Colleen (4), 6/1, 2; Maggie Sally (2), 5/2, 3; Much Loved (6), 9/4, 4; Lucky Result (5), 20/1, 5; Dandy Love (3), 8/1, 6. Short head; same. 30.90.

Heat 5—Talent (1), 4/9, 1; Miss Beethoven (5), 5/2, 2; Borrowstown Ruby (4), 100/8, 3; Lass of Ballykea (2), 10/1, 4; Coyne's Castle (3), 100/8, 5. Head; neck. 30.70.

525—Turf Range (1), 5/1, 1; Oh No (5), 5/1, 2; My Gal Sal (4), 1/1, 3; Nancy Printer (6), 4/1, 4; Ardcath Lassie (3), 7/1, 5; Wandering Maid (2), 6/1, 6. 2l.; 3½l. 30.90.

HAROLD'S CROSS CARD

500—Ginks, Crazy Stranger, Corbally Lenin, Kil Queen, Favourite Lassie, Dancing Dainty, Glanworth Star, Toney Tact. 500—Waterville Colleen, Grecian Prince, Izafairy, Questionable, Kid's Slipper, Baytown Imp, Woodview Terror Set the Pace. 525—Ballynennon Dauntless, Katty's Sister, Pomponette, Poor Fellow, Quality, Tangled Fate, Mountrivers Music, Royal Dorf. 525—Rossogreena, Mad Midnight, Hall Farloe, Killawardy, Ballyraggett Biddy, Kid's Whistle, Quare Times, Donal's Roisin. 525—Tan Sandila, Ballydangan Moon, Generous Duke, Tatra, Afton Best, Black Mountain, Indian Ruler, Aegean Sea. 525—Malladroit, Tonmoll, Baytown Dazzler, Ballyrush, Eve of Midnight, Dander's Luck, Perfect Tact, Leading Ranger. 525—Bulgaden King, Afternoon, Baytown Lark, Turf Range, Yaxon Dodger, Portcawl, O.K. Fine, Lone Swift.

OAKS SEMI-FINAL DRAW

The draw for the semi-final of the Irish Greyhound Oaks, to be run at Shelbourne Park on Saturday, was made last night as follows:—

Heat 1—Borrowstown Ruby, Talent, Maggie's Sally, Sporting Colleen, Drumsword's Lass.

Heat 2—Clane Maid, Knockmore Sadie, Nifty Tess, Jervis Rambler, Tan Jill.

Heat 3—Miss Beethoven, Barnane Ruby, Paladin's Charm, Dusty Road, Baytown Ivy.

The draw for the Oaks Consolation Stake (all three heats to be run to-morrow night; final to be run on Monday next) is:—

Heat 1—Bayleck, Fiery Sands, Listless, Gibbonstown Square, Cloonavincent Kitty, Shadow of Glory.

Heat 2—Mountrivers Music, Killaroon, Donal's Roisin, Deva's Pride, Sullivan's Tea, Silver Match.

Heat 3—Ascot Maid, Finnal Lady, Abbey Cut, Tornado Kate, Lowland Bunty, Slogger's Gift.

KANE FOR ROYAL DUBLIN

Our Golf Correspondent states that Christy Kane (unattached) has been appointed playing professional and teacher to Royal Dublin in succession to the late Paddy Mahon. Kane served his apprenticeship to the late Willie Nolan at Portmarnock, and is regarded as one of the best professional golfers in the country. He takes up his duties at Dollymount next Monday. Berty Smyth, who succeeded his father, Fred, will continue to act as the club's professional.

LONDON & LANCASHIRE INSURANCE COMPANY

The directors of the London and Lancashire Insurance Company, Ltd., announce the appointment of Mr. Frederick J. Barry as local manager at their Dublin branch, to succeed the late Mr. Hugh Mooney, whose death was recently announced. Mr. Barry has had extensive insurance experience in the service of the company, having joined the staff of the Cork office in August, 1920, and for a number of years he held the position of resident inspector at the Waterford office of the London and Lancashire.

'Good Mornings' begin with Gillette

You emerge from the bathroom with schoolboy complexion, all smiling and sunny and shaved to perfection. 'Standard' Gillette Blades (plain steel) 3d each.

NOTICE TO VICTUALLERS

DUBLIN BONED MEAT, LIMITED

WHOLESALE MEAT SUPPLIERS

Corporation Abattoir, North Circular Road

NOW RE-OPEN

FOR SALE OF

BEST QUALITY BEEF & MUTTON

Telephone 75009

SPA TREATMENT FOR RHEUMATISM

Spa treatment for Rheumatism has been recognised for many years as one of the most satisfactory methods of combating this insidious disease. Even a mild attack means pain and reduced working capacity, and you should act *at once* before Rheumatism gets a stranglehold on your system. To-day, a course of treatment at a Spa is out of the question for most people, as neither time nor money can be spared. 'Alkia' Saltrates, however, may be described as a Spa treatment in your own home. It has the essential medicinal properties of seven world-famous Spas and similar beneficial effects as a course of drinking the Spa waters. A teaspoonful of 'Alkia' Saltrates in warm water before breakfast each morning will soon relieve the pain, and, taken regularly, dissolves impurities in the blood stream and eliminates them from the system, thus helping to prevent regular attacks of Rheumatism. A bottle of 'Alkia' Saltrates costs 3/6. Get a bottle to-day from your chemist and begin your Spa treatment to-morrow morning.

'ALKIA' SALTRATES

GOLF CLUB NOTICES

Delgany.—As a mark of respect to the late Mr. K. E. O'Duffy, L.D.S., R.C.S., the club-house and course will be closed until 1 p.m. to-day.

Royal Dublin.—Owing to the death of Mr. Kevin E. O'Duffy, formerly captain and trustee, the clubhouse and course will be closed till one o'clock to-day as a tribute to his memory.

Kilcroney.—Mr. D. Butler's Prize—C. C. Callaghan (5), 73. Saturday—Men—Fourball, b. Ladies—Granard Cup, fourball, b.

Clongowes Union G.S.—Captain's (Mr. Robert L. Kehoe) prize, Hermitage, Saturday; arrange opponents; dinner, 6.30.

Portmarnock.—Scratch cup final—G. H. Owens (1) beat A. L. Butler (3), 1 up. Saturday—Captain's prize; dinner, 7 p.m.

Castle—Fourball—P. A. O Siochain (7) and W. O'Leary (14), 6 up; J. Lennon (8) and J. McCormick (12), 5 up.

Killiney—Ladies—Friday: Mrs. Norman's prize; one club; usual draws. Miss Classon's prize, bisque; 1, Miss Hart (15), 4 down; II, Miss V. O'Kelly (25), 5 up.

Union of Irish Schools' competition, Milltown, to-morrow.

PHŒNIX PARK RACES,

SATURDAY, OCTOBER 27th.

Entries for this meeting close TO-MORROW (Wednesday), SEPTEMBER 26th, with Mr. F. Harold Clarke, 9 Hume street, Dublin. Telegraphic address: "Turfclub, Dublin."

For full particulars see "Irish Racing Calendar."

More Business in Drapery Shares

MARKETS made rather a quiet start to the week on the Dublin Stock Exchange yesterday, but, despite the prevailing lack of interest, a bright note was evident in most departments. There was renewed buying of certain local securities, which produced a few firm features. British Industrials showed little life.

Great Northern Ord. opened in keen demand and jumped 17/6 to 33½, but late profit-taking caused a reaction to 33¼. The Guaranteed moved up to 74. Córas Iompair issues inclined easier and the Common dipped to 78½. There was renewed support for Guinness Units, and they advanced 9d. to 150/-. Power issues were well maintained.

Draperies presented a busier appearance, and the trend was upward. Arnott Pref. jumped 2/9 to 106/3, and Crowe Wilson Ord. 1/3 to 21/6. Pim Bros. Ord. strengthened 1/- to 8/6.

Independent Pref. advanced 1/6 to 39/-, and Maguire and Gatchell Pref. soared 5/- to 100/-. Irish Cinema Pref. held 24/9. General Textiles and A. Armstrong Pref. eased slightly.

Home Government Funds held up well, and Dublin 3½ p.c. 1955/80 gained 10/- at 104½. Banks were quietly featureless.

Among British Industrials, Imperial Chemical Ord. and Imperial Tobacco Ord. were both the turn easier. Vickers Ord. changed hands at 19/3 x.d.

OFFICIAL QUOTATIONS

(*) Odd lot. (a) Asked. (b) Bid. (Previous prices in parentheses.)

GOVERNMENT FUNDS—5 p.c. Second National Loan (under £200) (112⅝), 111¼ x.d.; 4½ p.c. Third Loan (108⅝), *108¾, *109; 3½ p.c. Fourth Loan (under £200) (107), 107½; 4 p.c. Exchequer Bonds (107½), 107½; 3¼ p.c. National Security (107¼), *107; 4½ p.c. Land Bonds (117¼), 117¼; do. (under £200) (117), 117½; 3½ p.c. War Loan (104⅝), 104⅝, 104⅞; do. (under £200) (104⅝), 104⅝; do. (Bank of England), 104⅝; 3 p.c. Local Loans (97), 97½.

CORPORATION STOCKS — Dublin 3½ p.c. 1955/80 (104), 104½.

BANKS—Munster and Leinster (143/-), 143/-; National (50/9), 51/-, *51/3.

BREWERIES — Guinness Ord. (149/3), 150/-, 149/10½, 150/-; Power Ord. (17/4½), 17/4½; do. Deb. (24/-), 24/-.

TRANSPORT—Coras Iompair Common (79), *78, *78½; do. Deb. (100¼), 100; Great Northern Ord. (33), 33¾, 33⅞, 33½; do. Guar. (73⅞), *74.

IRISH INDUSTRIALS—Alliance Gas Ord. (23/9), 23/9; Arnott Pref. (103/6), *106/3; Armstrong (A.) Pref. (11/4), 11/-; Assoc. Properties Pref. (29/-), 29/-; Burke (E. and J.) Ord. (8/3), 8/3; do. Pref. (11/9), 12/-; Cement Ord. (55/-), 55/-; do. Pref. (36/4½), 35/6; Crowe Wilson Ord. (20/3), *21/6; General Textiles (26/3), 26/-; Independent Pref. (37/6), 39/-; Irish Cinema Pref. (24/9), 24/9; Maguire and Gatchell Pref. (95/-), *100/-; Pim Bros Ord. (7/6), 8/6; do. Pref. (14/9), 14/9; Polikoff (I.P.S.) Ord. (6/9), 6/9; do. Pref. (24/1½), *24/1½.

BRITISH INDUSTRIALS — B.I. Cables, 42/10½; Calico Printers Pref. (21/6), 21/9; Courtaulds (54/-), 54/7½; Imperial Chemical (38/10½), 38/7½; Imperial Tobacco (153/9), 153/6, 153/6; Mexican Eagle Oil, 12/9; Vickers, 19/3 x.d.

FOOD MARKETS

DUBLIN FISH.—On offer: 12 salmon and three lots lobsters. Demand fair at: Salmon 3/- to 6/1 lb., and lobsters 20/- to 60/- per 12.

DUBLIN VEGETABLE.—Small offerings met a quiet demand at: Cabbage, large 20/- to 26/-, small 10/- to 20/- load; lettuce 1/- to 3/- doz.; carrots 1/6 to 2/6 doz. bunches and blackberries 4/- to 5/6 chip.

DUBLIN POTATO. — Supply ample for fair trade passing, at 9/- to 10/- per cwt.

LIMERICK CATTLE, Saturday.—In-calf and calved cows, best £31 to £36, seconds £27 to £29 10/-, others £22 10/- to £26; In-calf and calved heifers, best £28 10/- to £34, seconds £20 to £27. Stores—Two-year-old bullocks and heifers £14 5/- to £15 10/-, one and a half-year-old heifers, best £13 to £14 15/-, seconds £9 10/- to £11 10/-; bullocks, best £13 to £13 15/-, seconds £10 to £11 15/-; yearlings £8 15/- to £10 10/-, seconds £6 15/- to £8 10/-, small £4 5/- to £5.

IRISH CATTLE EXPORTS

During the past week 5,921 Irish cattle were landed at Merklands Wharf, Glasgow, of which 2,184 were fat stock. Details:—2,537 stores from Dublin; 2,184 fat and 323 stores from Belfast, and 877 stores from Londonderry.

Montgomery in England.—Field-Marshal Sir Bernard Montgomery, who is to receive the freedom of Newport, Monmouthshire, to-day, arrived at Hendon by air from the Continent yesterday.—(P.A.)

LONDON MARKETS TURN BRIGHTER

CONDITIONS were a little brighter in stock markets yesterday. Trading appeared fairly active during the first hour, which meant a fair accumulation of orders during the week-end. Business fell away during the afternoon, but the tone remained confident. Various sections which have recently been depressed by nationalisation uncertainty have brightened up. This follows the statements made by Lord Catto at a recent meeting of the Bank of England stockholders. British Rails, Coal and Iron, and, to some extent, Gas stocks, are showing to better advantage, with new buyers more in evidence.

The Investment sections, under the lead of British Funds, are affected by the large sums of money now flowing towards new Government stocks through the Savings Campaign, which is in full force at provincial centres. Foreign Bonds and Rails showed no particular trend, but Industrials turned rather brighter, with more demand for some of the market leaders. Calcutta Trams again attracted attention, falling 3/- to 73/-. Rand Gold shares received more support. Silver shares were a strong feature on the jump in the London price of the metal.

RAILS RECOVERY

Recovery in Home Rails made further progress. The improvement registered in values for the Junior stock since last Wednesday evening is appreciable. Principal improvement has been in Southern Prefd. This stock was, however, depressed previous to last Thursday by a selling order which was rather difficult to place. Recovery in the market has been based largely on a feeling of greater optimism following statements by the Governor of the Bank of England that, in the case of the Bank, the stockholders will receive a fair deal from the Government. It is well known that Railway Junior stocks at present prices give yields substantially above those available in other sections of the markets. Values have been depressed on the one hand by nationalisation fears and on the other by uncertainty regarding railway earnings under private enterprise.

STANDARD MOTORS

Expectations of an increased dividend are responsible for the recent activity in the 5/- stock units of Standard Motors, Ltd. The price has topped the 40/- mark. The company's year ended on August 31st, and the dividend statement is likely to be made in November. In recent years the company's activities have been mainly concerned with war work, and profits have increased, reaching a peak last year at £233,997 after taxation, the amount of which was not disclosed. The dividend has been increased from 15 p.c (paid for 1940) to 30 p.c. (paid last year). Considerable sums have been accumulated in the general reserve, which in the last balance sheet totalled £1,100,000, or £380,000 more than the total issued capital of £720,000. Net liquid assets amounted to £1,161,023. In each of the past three years the amount available for dividends has been the equivalent of about 60 p.c. Thus, if earnings were maintained in the past year, the hopes for an increase in the dividend would appear to be justified.

While the steelworks of the Briton Ferry Steel Co., Ltd., were operated in the past year to full capacity only five of its nine tinplate and blackplate works were in production. Even these works, the report points out, were operated substantially below their capacity owing to the shortage of labour.

The balance of profits earned by the company fell from £121,491 to £98,871. This was after providing £48,000 for taxation, against £80,000, and £55,000 for special reserve for renewals and addition, against £38,160. Last year £30,000 was placed to the general reserve, but no such allocation is made this year. With the payment of a final dividend at the rate of 7½ per cent. the total for the year is maintained at 10 per cent., the same as for each of the five previous years. The capital of the company is £640,150, of which £290,150 is in £1 Ordinary stock units quoted at about 31s. 6d.

DEMAND FOR SILVER

The price of silver in London was yesterday fixed at 3/8, compared with the previous price of 2/1½. A big demand was encountered for the shares of companies interested in silver production, and a number of good rises occurred.

Despite a fall in trading profits from £155,119 to £82,743, the Lochgelly Iron and Coal Co. is able to show a slightly higher net profit at £36,961, compared with £33,481. This is due to the fact that provision for income tax and E.P.T. required only £58,000, against £107,257, while a provision of £13,103 for the net loss of a subsidiary company has no counter-part this year. The dividend is, therefore, maintained at 10 p.c., and £10,000 is again added to reserve.

The chairman states that the output of coal was considerably reduced, partly owing to an underground fire and partly to the reduced number of manshifts, due to increased absenteeism. He adds that, in view of the Government's intention to nationalise the mines, the directors are taking steps to safeguard the interests of the shareholders in regard to compensation.

Negotiations on this matter are about to begin between the Mining Association and the Ministry of Fuel and Power. The company's capital is £561,404, of which £369,484 is in 8/- Ord. shares. These are quoted at about 11/6.

ACTIVE DEALINGS

The following securities were active on the London Stock Exchange yesterday:—Borax (45/-, up 6d.), Brockhouse (J.) (80/3, up 9d.), O.K. Bazaars (47/3, up 6d.), Tecalemit (24/-, up 9d.), United Dairies (68/3, up 3d.), Crosses and Heatons (34/6, up 3d.), Lancashire Cotton (37/6, down 3d.), Auto Telephone (69/-, up 1/-), Decca Record (55/-, down 6d.), General Mining (5⁹⁄₁₆, up ⅟₁₆), Kwahu (36/6, down 3d.), West Rand Invest. (40/-, up 1/-), Modder (9/3, down 3d.), Taylor Walker (45/-, up 9d.).

New York Closes Irregular

NEW YORK, Monday.—The Stock Exchange opened irregular, with trading quiet. A few Rails and Industrials exhibited faint recovery inclinations, although many of the leaders had to contend with light offerings. Thoughts of a technical correction restrained buyers in many cases, while some of the selling was based on the growing labour disputes. Earnings and dividends, however, and pressure of idle funds propped stocks.

The market was sluggish in the afternoon pending indications that a settlement of the pay-increase problems would be effected. It was recalled that markets progressed after the first world war, notwithstanding the appearance of similar difficulties. Gains and losses ranging to one point were evenly divided towards the close, which was irregular.

The turnover of 890,000 shares comprised 916 issues, of which 377 advanced and 312 declined.—(Reuter.)

OTHER EXCHANGES

BIRMINGHAM.—Kennings 28/-, Villiers 42/-, Alvis 6/10½, Austin "A" 37/3, Dennis 30/6, Dunlop 52/6, Enfield 29/3, Ford 42/-, Guy 4/-, Humber 23/9, Lea Francis 2/10½, Leyland 86/3, Lucas 86/10½, Morris 45/9, Raleigh 86/3, Rolls 106/-, Rover 38/6, Singer 7/3, Standard 39/9, Triplex 41/-, Tube Invest. 110/6.

MANCHESTER.—Bleachers 14/3, Bradford Dyers 26/6, "Slubbers" 7/3, Calico Printers 20/3, Coats 52/6, Courtaulds 55/-, Dunlop 52/6, Sewing Cotton 35/6, Velvets 16/9, Fine Spinners 25/4½, Henry 28/6, Collieries 12/4½, Turner and Newall 82/6, Wall Paper Defd. 42/6.

COMPANY NEWS

Irish Cleaners, Ltd.—Dividend of 5 p.c. on the Ordinary for the year ended August 31st, 1945. This is an improvement of 2 p.c. on last year's payment.

Boulton Paul Aircraft.—Dividend 5 p.c for year (same).

Longhorn Distilleries.—Dividend 40 p.c. for year (same).

Atkinson Oates.—Dividend 30 p.c. for year (against 20 p.c.).

LONDON CLOSING PRICES

Consols 2½%	88¾	89	−⅛
Do 4%	110¹¹⁄₁₆	110¹³⁄₁₆	
3½% War Loan	104⁷⁄₁₆	104⁹⁄₁₆	
3% War Loan..	102½	102¼	
Funding Loan	114¹⁵⁄₁₆	115¹⁄₁₆	−⅟₁₆
Victory Bonds.	113⁵⁄₁₆	113⁷⁄₁₆	
Jap. 5% Stg. 1907	29¾	82¾	−½
G'man 7% Stg. Bds	50½	51½	−1
3½% Conversion	105¹¹⁄₁₆	105¹³⁄₁₆	
3% Conversion.	102⁵⁄₁₆	102⁷⁄₁₆	
2½% Land	93½	95½	
I.F.S. 4½% Land	117	117½	
Local Loans...	97½	97¾	
Nat. Def. 3½%	100¹⁵⁄₁₆	101¹⁄₁₆	

FUNDS—RAILS—BANKS

Bank of England	380	+1
Brazil 20-Yr. A.	96½	
Do 40-Yr. B.	86½	
Great Western..	52¼	+¼
L.M.S. Ord.....	27	+½
Do 4% Pref.	72¾	+1¼
Do. 5% Rd.Pf.	101½	
Do. 4% Pf. '23	64¾	+1
L.N.E. Pf. Ord.	6⅞	+⅛
Do Def	3⅜	+⅛
Do 1st Pref...	58¼	+½
Do 2nd Pref.	27¾	+⅝
Sth Pref Ord	68½	+½
Sth Def Ord	23½	+¾
Do. 5% Pref.	106	+½
Arg.Gt W 5% Deb	64½	
B.A. Gt. Sth..	11¼	−¼
Do 4% Deb..	67½	−½
B.A. & Pacific 4% Deb ...	81	
Do. Con 4½% Deb.	63½	
B.A. & Western	11½	
Do. 4% Deb..	61	
Canadian Pacific	20⅛	
C. Arg. 4% Deb	61½	
Do. 5% Deb 1967-87	68½	
Barclay A ...	54/0	
Lloyds	60/0	
Midland Bank.	10¹⁷⁄₃₂	
Westminster £1	89/3	+/6

INDUSTRIALS

Allied Iron	52/3	
Austin (£/-) ..	36/6	
Assoc. Cement.	84/0	−/6
Assoc. Equip..	74/0	
Am. Br. Picture	20/0	−/9
Babcock & W.	57/3	
Baldwins (Hldg.)	6/10½	
Brown (J.) ...	26/7½	+/4½
B.S.A.	28 0	
Bleachers	14/4½	
Bradford Dyers	26/7½	
Braz. Traction.	30¹⁵⁄₁₆	−⅟₁₆
British Celanese	31/3	
British Match.	42 6	
Br. Ins.—Callendo	43/6	
B.A. Tobacco..	6⅝	−⅟₃₂
Beecham Def..	16/10½	−/1½
Boots Drug....	64/7½	−/4½
Bolsover Coll	47/3	−/3
British Alum..	42/1½	
British Oxygen	85 0	
Brit Plaster Bd	36/6	−/3
Brit P. Cement	4⅞	
Bata	184 0	
Cammell Laird	10 0	
Consett Iron ..	8/9	
Crompton, P...	32/3	+/3
Coast Lines....	17 9	
Cab & W. Ord	81¼	
Callen Printers	20/4½	

INDUSTRIALS (Contd.)

[illegible]	52/4½	−/3
[illegible]	42/3	−/3
Cory, Wm......	88/9	
Cunard	24 3	+/3
Courtaulds	55/0	
Carreras B....	18 9	
De La Rue ...	10¹³⁄₁₆	−⅟₁₆
Dorman Long	26/6	
Dunlop	52/6	−/3
Distillers	117 0	
Elec & Mus..	33/6	−/1½
Eng. Sew. Cot.	35/3	
English Electric	55/9	
Ericssons	49 6	+/6
Ever Ready...	41/6	
Ford	42 3	
Fine Spinners..	25/4½	−/3
Gallaher	6¾	
Guinness.......	150/6	+/6
Godfrey Phillips	52 6*	
General Electric	96 6	
G.R.A. Trust..	7/10½	−/1½
Guest Keen....	40 4½	−/1½
G.U. Stores....	29/3	+/3
Harrods	66 6	
Hield Bros....	4/6	
Hudson's Bay	84/1½	−/6
Henleys	28/6	+/3
Hawker Siddeley	17/6	
Hulett, Sir J.	38/9	
Harland & W...	20 0	
Imp Tobacco	7²³⁄₃₂	
Imp Chemical	39 1½	+/3
Int. Nickel..	46⅜	
Inter. Tea....	18/1½	
Johnson & P..	60/0	
Leyland	86/3	
Lever & Unilvr.	50/6	
Lever N.V....	51/3	
London Brick.	59/0	−/6
Morris	45/10½	+/6
Murex	5¹⁄₁₆	+⅟₃₂
Marks & S....	72/0	−/6
Patons & B....	4⅝	
Pressed Steel.	30/9	
P. & O. Def...	46/9	
Pinchin Johnson	38/6	
Raleigh	86/3	
Rolls Royce....	6¹¹⁄₃₂	
Spillers	74/0	
Sudan Plant...	49/3	−/3
Stewart & L...	84/9	
Thomas & B...	12/1½	
Tob. Sec. Trust	5⅞	
Tate & Lyle..	73/6	
Triplex Glass..	8	−⅟₃₂
Tube Investment	5⅞	−⅟₁₆
Turner & Newall	82 3	+1 0
United Steel..	24/0	−/1½
Utd. Molasses	41/6	
Vickers	19/1½*	+/1½
Wall Paper Def	42/0	
White Tomkins.	48/6	−/6
Watney Def...	95/0	
Woolworth ...	77/6	

MINES

[illegible]	50/3	−/3
Ashanti	58/9	+/3
Bibiani	38 6	+/9
Blyvoor	7⅛	−⅟₁₆
Brakpan	1⅛	
Chartered	29/0	
Cons Diamond	34/0	−/3
Cons Af. Sel..	28 0	−/3
Cons. Gold F..	3⅞	
Crown	8⅜	
Daggafontein ..	3⅟₁₆	
De Beers	17¼	−⅛
East Dagga...	2²³⁄₃₂	
East Geduld ..	10¼	
E. Rand Prop.	2½	
Geduld	7⅛	
Govt. Areas ...	1¹¹⁄₁₆	+⅟₁₆
J'burg Cons...	3¹⁵⁄₁₆	+⅟₃₂
Langlaagte	12/9	
Libanon	39/0	+/4½
Luipaards	21/6	
Marievale	37/0	
New Cent. Wits	12/1½	
Roan	10/9	−/1½
Rhod Ang. A...	16/10½	
Rhodesian Sel.	11/1½	−/1½
Rhokana	6⁹⁄₁₆	
Selection Trust	28/6	+/1½
Simmer & Jack.	13 0	−/1½
Springs	16/9	
S.A. Land	2¹¹⁄₁₆	
Spaarwater ..	14/9	−/1½
Venterspost....	2⁷⁄₃₂	−⅟₃₂
Vereeniging....	80/0	
Victoria Falls.	96/3	
Vlakfontein....	33/3	
Vogelstruisbult..	28 9	+/6
W. Dreifontein	3⁵⁄₁₆	+⅟₁₆
West Holdings..	2⅟₃₂	−⅟₃₂
West Reefs....	3⅟₁₆	
West Springs..	1⁹⁄₁₆	+⅟₃₂
West Wits.....	15⅝	+⅝
Wit. Nigel	7/10½	−/1½

OILS—RUBBERS

Anglo-Iranian..	5¹¹⁄₁₆	
Attock	86/9	
Burmah	4⁹⁄₃₂	
Can. Eagle	17/0	
Kern Oil......	4/7½	+/3
Mex. Eagle....	12/7½	+/1½
Shell	4⅟₁₆	
Trinidad Lease.	4²¹⁄₃₂	
Do. Pet. Dev	4⁹⁄₃₂	
Ultramar	73/9	−/9
Anglo-Dutch...	25/4½	
Anglo-Malay...	14/0	
Highlands	23/7½	
Kuala Lumpur	29/0	
Malacca	20/0	+/6
Malayalam ...	36 6	
Rubber Trust..	29/0	
U. Sua Betong	48/9	
Utd. Serdang..	3/1½	

*Ex. div. [illegible]

Pipe Smokers Don't Pay

Till you try Courtney's Gold Cut Honeydew. A fine old five-year matured Virginia cut from the Cake. Cool and Mellow. 1/5 per ounce.

Call or write for price list of Cigarettes and Tobaccos and Havana Cigars.

P. J. COURTNEY, Tobacco Blender, 28 Upper George's Street, Dun Laoghaire, DUBLIN.

Telephone 81222.

FLOREK INSECT POWDER

NOW FORTIFIED BY THE ADDITION OF GAMMEXANE 666 (BENZENE HEXACHLORIDE), MADE BY IMPERIAL CHEMICAL INDUSTRIES, LTD. THE STRONGEST INSECTICIDE KNOWN.

FIVE TIMES STRONGER THAN D.D.T.

Florek is manufactured by OVELLE LTD., DUNDALK. Sold by all chemists in 6d, 9d. and 1/6 packets.

OVELLE TOBACCO POWDER and OVELLE LOUSE POWDER, which were always effective, are improved by the addition of Benzene Hexachloride, which now enters into the composition of each.

OVELLE LIMITED, DUNDALK

K.A.A.

Everything for Plumbers

Copper tubes, copper cylinders, galvanised tanks, cisterns and all fittings. Nearly everything available from stock.

J. L. Smallman LTD.

off Bachelor's Walk, Dublin

SUNDAY TRAIN SERVICES.

The Sunday Passenger Train Services on the Suburban Lines—Dublin-Bray, Cork-Cobh, Cork-Youghal, and Waterford-Tramore, have been Discontinued from Sunday last, September 23rd.

CÓRAS IOMPAIR ÉIREANN.

T.S. Ltd.

Treatment Of Cancer In North

At the invitation of the Ministry of Health and Local Government, Belfast, Lord Amulree, of the Ministry of Health, London; Mr. George Stebbing, of the Radium Commission, and Dr. Ralston Patterson, of the Radium Institute, Manchester, have come to Northern Ireland to advise on the best arrangements to be made for the early diagnosis and extensive treatment of cancer.

The Belfast Corporation mass radiography department has now extended its X-ray scheme to housewives and workers in shops and small firms.

THEATRES, CINEMAS, AND PUBLIC

GAIETY Nightly, at 7.30. Matinee, Saturday, 2.30. Edwards/MacLiammoir present Micheal MacLiammoir in his own adaptation of CHARLES DICKENS' "A TALE OF TWO CITIES." Produced by HILTON EDWARDS. Bookings Daily, 10 a.m. to 9 p.m.

OLYMPIA NIGHTLY, 7.45. Two Performances Saturday—6.40 and 9. The Noted Premier Song Writer, ART NOEL, in a Fast-moving Revue, "SHOW TIME." With a Powerful Caste of Favourite Artists. Box Office, 10.30—6. Phone 22962.

ABBEY At 7.45 p.m. "TENANTS AT WILL," A Play of Rural Ireland in the Young Ireland Period. By GEORGE SHIELS. (THIRD WEEK.) Latecomers not admitted until end of First Act.

GATE LONGFORD PRODUCTIONS. Present "A MIDSUMMER NIGHT'S DREAM," By WILLIAM SHAKESPEARE. TO-NIGHT (Tuesday), at 7.30.

QUEENS Continuous from 5 p.m Show at 6 o'c. and 8.30. Laughs and Thrills in the Grand New Show, "AUTUMN FOLLIES." Supported by the Best in Short Films.

METROPOLE 2 o'c., 4.15, 6.30, 8.45. PEGGY ANN GARNER in "A TREE GROWS IN BROOKLYN," DOROTHY McGUIRE, JAMES DUNN, JOAN BLONDELL, LLOYD NOLAN.

CORINTHIAN 2.30—4.45, 7.0—9.15. ROY ROGERS, DALE EVANS, "UTAH." SUNDAY NEXT: TYRONE POWER, "A YANK IN THE R.A.F."

DE LUXE 4.21, 6.38, 8.55. MONTY WOOLLEY—ANN BAXTER "THE PIED PIPER."

ASTORIA DUN LAOGHAIRE At 3.50, 6.5, 8.25. GEORGE MURPHY, JOAN LESLIE, in Irving Berlin's Great Musical, "THIS IS THE ARMY."

GREEN 2.0, 4.20, 6.40, 9.0—Chas BOYER, Merle OBERON, "HARI-KIRI." Also "FOR THOSE IN PERIL."

LEGAL NOTICES

In the Goods of CHARLOTTE FRANCES SHAW, late of 4 Whitehall Court, London, and of Ayot St. Laurence, Welvyn, in the County of Hertford, deceased.

NOTICE is hereby given pursuant to Section 19 of 30 and 31 Vic., Cap. 54, that the above-named deceased by her last Will, dated the 2nd day of September, 1937, appointed her husband, George Bernard Shaw, and the National Provincial Bank, Ltd., 1 Princes street, London, to be the Executors and General Trustees thereof, and as from the date of her death or the death of her husband, whichever event should last happen appointed the National City Bank, Ltd., 10 College Green, Dublin, to be special Trustee of her said Will as respects the ultimate Trust Fund thereinafter mentioned.

Under said Will it is declared that the National City Bank stand possessed of the ultimate Trust Fund to apply the net income thereof in perpetuity in or towards all or any one or more of the objects specified hereunder:

The making of grants contributions and payments to any foundation corporate body institution association or fund now existing or hereafter coming into existence within the special period hereinafter defined having for its object the bringing of the masterpieces of fine art within the reach of the people of Ireland of all classes in their own country provided that no such foundation corporate body institution association or fund shall be eligible as an object of this trust if:—

(1) It is not of a public character or
(2) In the case of a foundation corporate body institution or association it is at liberty to pay or distribute any profits to or among any of its members subscribers contributors or benefactors or the fund or any part thereof or any income therefrom may be so paid or applied or
(3) Any of the members subscribers contributors or benefactors would have any right to participate in the assets or in the fund in the event of its dissolution or distribution.

The teaching promotion and encouragement in Ireland of self-control, elocution, oratory, deportment, the arts of personal contact, of social intercourse and the other arts of public, private, professional and business life.

The establishment and endowment within the special period either solely or jointly with any person or persons or any other corporation of any educational institution or any Chair or Readership in any University College or Educational Institution now existing or hereafter coming into existence within the special period in Ireland for the purpose of giving instruction in or promoting the study by the general public of the subjects mentioned in Clause 19 of the said Will or any of them provided that no such College or Educational Institution shall confine its sole objects the exclusive or complete training in any single profession or calling.

The Testatrix declared that for the purpose of her Will the expression "Masterpieces of Fine Art" meant and included works of the highest class in the fields of orchestral and classical music, painting, sculpture, fine printing and literature, produced or originating not in any one country exclusively, but in any country in the world and by or among people in any age, period or date, whether ancient or modern.

The Testatrix empowered the said bank for any of the aforesaid purposes or objects to expend the Capital of the ultimate Trust Fund or any portion of it.

The Deceased died on the 12th day of September, 1943, and Probate of her Will, with one Codicil, was granted in Eire on the 17th day of July, 1944, to the National Provincial Bank, Ltd., and the said George Bernard Shaw.

BARRINGTON & SON, Solicitors for the Executors, 10 Ely place, Dublin.

To the Commissioners of Charitable Donations and Bequests in Eire and all other persons concerned.

GOVERNMENT NOTICES

LOCAL APPOINTMENTS COMMISSION. POSITIONS VACANT.

Application forms for, and particulars of, the undermentioned posts, may be obtained from the Secretary of the Commission, 45 Upper O'Connell street, Dublin:—

1. LIMERICK CITY MANAGER AND TOWN CLERK. Salary Scale: £800-£25-£1,000 a year. Minimum Age Limit: 30 years on 1st August, 1945.
2. ACCOUNTANT, DUN LAOGHAIRE BOROUGH CORPORATION. Salary Scale: £400-£15-£550 a year Age Limits: 25-45 years on 1st September, 1945.
3. STOREKEEPER, DUN LAOGHAIRE BOROUGH CORPORATION. Salary Scale: £200-£10-£300 a year. Age Limits: 21-40 years on 1st September, 1945.
4. RATE INSPECTOR, CARLOW COUNTY COUNCIL. Salary: £250 a year. Age Limits: 25-40 years on 1st September, 1945.

For posts 2, 3 and 4 an extension of the upper age-limit will be granted to pensionable officers of local authorities, and to persons with certain specified service in the Defence Forces or such Auxiliary Defence Services as may be determined.

5. TOWN CLERK (PART-TIME), BELTURBET URBAN DISTRICT COUNCIL, CO. CAVAN.
6. TOWN CLERK (PART-TIME), COOTEHILL URBAN DISTRICT COUNCIL, CO. CAVAN.

For posts 5 and 6—Salary Scale: £120-£10-£150 a year. Minimum Age Limit: 21 years on 1st August, 1945.

LATEST TIME FOR RECEIVING COMPLETED APPLICATION FORMS: 5.15 P.M. ON 16th OCTOBER, 1945.

MILK (RETAIL PRICE) (DUBLIN SALE DISTRICT) ORDER, 1945 (AMENDMENT) (No. 1) ORDER, 1945.

The Minister for Industry and Commerce has made an Order entitled as above fixing maximum retail prices for highest grade milk in the Dublin Sale District. Up to the present the prices of highest grade milk have been controlled by agreement with the Producers' Association, but the failure of some members of the Association to observe the prices laid down by the Minister has now made control by Order necessary.

The Order comes into operation on the 1st day of October, 1945, and fixes a maximum retail price of 5½d. per pint for highest grade milk for the period up to 30th April, 1946. In cases where the highest grade milk sold is from a Jersey Herd, a price of 5½d. per pint is permitted.

Copies of the Order will be on sale shortly.

JOHN LEYDON, Secretary, Department of Industry and Commerce, Dublin. 24th September, 1945.

COIMISINEIRI NA nOIBREACHA POIBLIDHE (Commissioners of Public Works).

NOTICE TO BUILDING CONTRACTORS.

Sealed Tenders addressed to the Secretary will be received up to but not later than 12 o'clock noon on the 10th October, 1945, for the provision and erection of Concrete Shelving at the Department of Lands, 23 Upper Merrion Street, Dublin, in accordance with drawings, specification and conditions of contract exhibited at this Office.

Applications for a copy of the drawings and specification should be addressed to this Office with a deposit of £1, which will be refunded on the return of these documents.

The Commissioners will not be bound to accept the lowest or any Tender.

J. J. MORRIS, Runai (Secretary).

Oifig na nOibreacha Poiblidhe (Office of Public Works), Baile Atha Cliath (Dublin), 22nd September, 1945.

HOTELS AND HOLIDAY RESORTS

THE DOLPHIN HOTEL & RESTAURANT.

CENTRAL POSITION (Close to Dublin Castle).

FINEST FOODS AND WINES. MODERN AMERICAN BAR.

Weddings, Breakfasts a Speciality. Estimates on Request.

BOARDING AND HOTELS [illegible]

BARLITE WARE

We don't mould

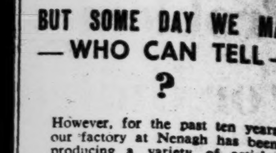

BUT SOME DAY WE MAY
—WHO CAN TELL—
?

However, for the past ten years our factory at Nenagh has been producing a variety of articles for industrial and domestic use. These range from screw caps and bottle lids to trays, lamp shades, table ware and flower pots.

We cannot yet accept orders from new customers, due to raw material shortage, but Wholesale firms are receiving limited supplies. We hope soon to expand production and to be in a position to cater for the full plastic needs of the country.

THE BARLITE CO., LTD.,
Manufacturers of General Household and Industrial Mouldings,
NENAGH
The Irish Plastics Industry

McEvoy

FOR HOME, OFFICE AND PHOTOGRAPHIC USE..

This super-refined paste has extra strong adhesive qualities. It is clean, efficient, and most economical because a very little 'Burr' applied and left exposed for a moment will stick perfectly.

Burr
WHITE PASTE
Made by W. & E. W. HAUGHTON Ltd., Bray
Domas

Pipe Smokers Don't Pay

Till you try Courtney's Gold Cut Honeydew. A fine old five-year matured Virginia cut from the Cake. Cool and Mellow. 1/5 per ounce.

Call or write for price list of Cigarettes and Tobaccos and Havana Cigars.

P. J. COURTNEY,
Tobacco Blender,
28 Upper George's Street,
Dun Laoghaire, DUBLIN.
Telephone 81222.

FLOREK INSECT POWDER

NOW FORTIFIED BY THE ADDITION OF GAMMEXANE 666 (BENZENE HEXACHLORIDE), MADE BY IMPERIAL CHEMICAL INDUSTRIES, LTD. THE STRONGEST INSECTICIDE KNOWN.

FIVE TIMES STRONGER THAN D.D.T.

Florek is manufactured by OVELLE LTD., DUNDALK. Sold by all chemists in 6d, 9d. and 1/6 packets.
OVELLE TOBACCO POWDER and OVELLE LOUSE POWDER, which were always effective, are improved by the addition of Benzene Hexachloride, which now enters into the composition of each.
OVELLE LIMITED, DUNDALK
K.A.A.

Everything for Plumbers

Copper tubes, copper cylinders, galvanised tanks, cisterns and all fittings. Nearly everything available from stock.

J. L. Smallman LTD.
Off Bachelor's Walk Dublin

SUNDAY TRAIN SERVICES.
The Sunday Passenger Train Services on the Suburban Lines—Dublin - Bray, Cork - Cobh, Cork-Youghal, and Waterford-Tramore, have been Discontinued from Sunday last, September 23rd.
CORAS IOMPAIR EIREANN.
T.S.Ltd.

Treatment Of Cancer In North

At the invitation of the Ministry of Health and Local Government, Belfast, Lord Amulree, of the Ministry of Health, London; Mr. George Stebbing, of the Radium Commission, and Dr. Ralston Patterson, of the Radium Institute, Manchester, have come to Northern Ireland to advise on the best arrangements to be made for the early diagnosis and extensive treatment of cancer.

The Belfast Corporation mass radiography department has now extended its X-ray scheme to housewives and workers in shops and small firms.

THEATRES, CINEMAS, AND PUBLIC AMUSEMENTS

GAIETY Nightly, at 7.30. Matinee, Saturday, 2.30.
Edwards/MacLiammoir present
Micheal MacLiammoir
in his own adaptation of CHARLES DICKENS'
"A TALE OF TWO CITIES."
Produced by HILTON EDWARDS.
Booking Daily, 10 a.m. to 9 p.m.

OLYMPIA NIGHTLY, 7.45.
Two Performances Saturday—6.40 and 9.
The Noted Premier Song Writer,
ART NOEL,
In a Fast-moving Revue,
"SHOW TIME."
With a Powerful Caste of Favourite Artists.
Box Office, 10.30—6. Phone 22962.

ABBEY At 7.45 p.m.
"TENANTS AT WILL."
A Play of Rural Ireland in the Young Ireland Period.
By GEORGE SHIELS.
(THIRD WEEK.)
Latecomers not admitted until end of First Act.

GATE LONGFORD PRODUCTIONS.
Present
"A MIDSUMMER NIGHT'S DREAM."
By WILLIAM SHAKESPEARE.
TO-NIGHT (Tuesday), at 7.30.

QUEENS Continuous from 5 p.m. Show at 6 o'c. and 8.30.
Laughs and Thrills in the Grand New Show,
"AUTUMN FOLLIES."
Supported by the Best in Short Films.

METROPOLE 2 o'c., 4.15, 6.30, 8.45.
PEGGY ANN GARNER in
"A TREE GROWS IN BROOKLYN."
DOROTHY McGUIRE, JAMES DUNN, JOAN BLONDELL, LLOYD NOLAN.

CORINTHIAN 2.30—4.45, 7.0—9.15.
ROY ROGERS, DALE EVANS,
"UTAH."
SUNDAY NEXT: TYRONE POWER,
"A YANK IN THE R.A.F."

DE LUXE 4.21, 6.38, 8.55.
MONTY WOOLLEY—ANN BAXTER
"THE PIED PIPER."

ASTORIA DUN LAOGHAIRE At 3.50, 6.5, 8.25.
GEORGE MURPHY, JOAN LESLIE, in Irving Berlin's Great Musical,
"THIS IS THE ARMY."

GREEN 2.0, 4.20, 6.40, 9.0—Chas BOYER, Merle OBERON, "HARI-KIRI." Also "FOR THOSE IN PERIL."

ROYAL Film at 3, 6, 9.15. Show at 4.45, 7.45.
Special Tenth Birthday Presentation of
"ROYAL BROCADE."
Introducing Memories of the Royal Birthdays of four decades.
SCREEN:
The Case of the Self-Starved Chorus Girl,
"BETWEEN TWO WOMEN,"
Starring VAN JOHNSON, with LIONEL BARRYMORE, GLORIA DE HAVEN

REGAL ROOMS CINEMA. THREE SHOWS DAILY.
At 3, 5.30 and 8 o'clock.
Laurence Olivier's Presentation of
"HENRY V."
By WILLIAM SHAKESPEARE.
(In Technicolour)
This Magnificent Production cannot be seen elsewhere in Dublin this year.

SAVOY Continuous Daily. Showing at 2.0, 5.0, 8.0.
David O. Selznick's first since "Gone With the Wind" and "Rebecca."
Claudette COLBERT, Joseph COTTEN, Jennifer JONES, Shirley TEMPLE, Monty WOOLLEY, Lionel BARRYMORE, Robert WALKER
In
"SINCE YOU WENT AWAY"

CAPITOL DAILY. 2.30 to 10.45.
An Hilarious New Angle to the Eternal Triangle.
DOROTHY LAMOUR : ARTURO DE CORDOVA,
J. CARROL NAISH, in
"A MEDAL FOR BENNY."
Showing at 3.55, 6.40, 9.25.
On the Stage: At 2.30, 5.15, 8 o'c.
"CANADIAN CAPERS."
Nick Lewis: Kay Condron: Gene Bruce: Mick Fox, Fred Doyle, Roy Croft. The Capitol Orchestra and Girls

CARLTON Daily at 2 o'c., 4.25, 6.50, 9.15.
FRANCHOT TONE, JOAN BENNETT, ALLAN JOSLYN, In "A YANK IN DUTCH."
Also Judy Canova in "Louisiana Hayride."

GRAFTON Continuous from 2 o'c 2.40, 4.45, 6.55, 9.0
NOW ON 2nd WEEK.
Ray Milland — Carl Esmond, Marjorie Reynolds in
"MINISTRY OF FEAR."

ASTOR AT 2.57, 5.13, 7.29, 9.45.
BARRY FITZGERALD,
PRESTON FOSTER and BARBARA STANWYCK in
"THE PLOUGH AND THE STARS."
SPECIAL ATTRACTION. A FRENCH NEWSREEL, AT 4.03, 6.19, 8.35.
Including THE TRIAL OF MARSHAL PETAIN, etc.

ADELPHI At 2.20, 4.30, 6.40, 8.50.
LAST 3 DAYS OF
WILLIAM POWELL, MYRNA LOY, IN
"THE THIN MAN GOES HOME."
CAFE OPEN FROM 10.30 A.M.

PAVILION DUN LAOGHAIRE At 4.29, 6.44, 8.59 p.m.
LAIRD CREGAR, LINDA DARNELL, GEORGE SANDERS in
"HANGOVER SQUARE."

REGENT BLACKROCK. 3.45, 6.5, 8.25.
Margaret Lockwood, Stewart Granger,
"LOVE STORY."
Extra: "HARBOUR GOES TO FRANCE."

GRAND CENTRAL Cont. 2 o'c.
RAY MILLAND, BARBARA BRITTON,
"TILL WE MEET AGAIN."
3rd WEEK. At 2.49, 5 o'c., 7.11, 9.22.

THERE IS NO SUBSTITUTE FOR
IMCO
FILTRATION
DE LUXE CLEANING
Post to IMCO, Merrion, Dublin.

LEGAL NOTICES

In the Goods of CHARLOTTE FRANCES SHAW, late of 4 Whitehall Court, London, and of Ayot St. Laurence, Welwyn, in the County of Hertford, deceased.

NOTICE is hereby given pursuant to Section 19 of 30 and 31 Vic., Cap. 54, that the above-named deceased by her last Will, dated the 2nd day of September, 1937, appointed her husband, George Bernard Shaw, and the National Provincial Bank, Ltd., 1 Princes street, London, to be the Executors and General Trustees thereof, and as from the date of her death or the death of her husband, whichever event should last happen appointed the National City Bank, Ltd., 10 College Green, Dublin, to be special Trustee of her said Will as respects the ultimate Trust Fund thereinafter mentioned.

Under said Will it is declared that the National City Bank stand possessed of the ultimate Trust Fund to apply the net income thereof in perpetuity in or towards all or any one or more of the objects specified hereunder:

The making of grants contributions and payments to any foundation corporate body institution association or fund now existing or hereafter coming into existence within the special period hereinafter defined having for its object the bringing of the masterpieces of fine art within the reach of the people of Ireland of all classes in their own country provided that no such foundation corporate body institution association or fund shall be eligible as an object of this trust if:—

(1) It is not of a public character or

(2) In the case of a foundation corporate body institution or association it is at liberty to pay or distribute any profits to or among any of its members subscribers contributors or benefactors or the fund or any part thereof or any income therefrom may be so paid or applied or

(3) Any of the members subscribers contributors or benefactors would have any right to participate in the assets or in the fund in the event of its dissolution or distribution.

The teaching promotion and encouragement in Ireland of self-control, elocution, oratory, deportment, the arts of personal contact, of social intercourse and the other arts of public, private, professional and business life.

The establishment and endowment within the special period either solely or jointly with any person or persons or any other corporation of any educational institution or any Chair or Readership in any University College or Educational Institution now existing or coming into existence within the special period in Ireland for the purpose of giving instruction in or promoting the study by the general public of the subjects mentioned in Clause 19 of the said Will or any of them provided that no such College or Educational Institution has for its sole objects the exclusive or complete training in any single profession or calling.

The Testatrix declared that for the purpose of her Will the expression "Masterpieces of Fine Art" meant and included works of the highest class in the fields of orchestral and classical music, painting, sculpture, fine printing and literature, produced or originating not in any one country exclusively, but in any country in the world and by or among people in any age, period or date, whether ancient or modern.

The Testatrix empowered the said bank for any of the aforesaid purposes or objects to expend the Capital of the ultimate Trust Fund or any portion of it.

The Deceased died on the 12th day of September, 1943, and Probate of her Will, with one Codicil, was granted in Eire on the 17th day of July, 1944, to the National Provincial Bank, Ltd., and the said George Bernard Shaw.

BARRINGTON & SON, Solicitors for the Executors, 10 Ely place, Dublin.

To the Commissioners of Charitable Donations and Bequests in Eire and all other persons concerned.

GOVERNMENT NOTICES

LOCAL APPOINTMENTS COMMISSION. POSITIONS VACANT.

Application forms for, and particulars of, the undermentioned posts, may be obtained from the Secretary of the Commission, 45 Upper O'Connell street, Dublin:—

1. LIMERICK CITY MANAGER AND TOWN CLERK. Salary Scale: £800-£25-£1,000 a year. Minimum Age Limit: 30 years on 1st August, 1945.

2. ACCOUNTANT, DUN LAOGHAIRE BOROUGH CORPORATION. Salary Scale: £400-£15-£550 a year. Age Limits: 25-45 years on 1st September, 1945.

3. STOREKEEPER, DUN LAOGHAIRE BOROUGH CORPORATION. Salary Scale: £200-£10-£300 a year. Age Limits: 21-40 years on 1st September, 1945.

4. RATE INSPECTOR, CARLOW COUNTY COUNCIL. Salary: £250 a year. Age Limits: 25-40 years on 1st September, 1945.

For posts 2, 3 and 4 an extension of the upper age-limit will be granted to pensionable officers of local authorities, and to persons with certain specified service in the Defence Forces or such Auxiliary Defence Services as may be determined.

5. TOWN CLERK (PART-TIME), BELTURBET URBAN DISTRICT COUNCIL, CO. CAVAN.

6. TOWN CLERK (PART-TIME), COOTEHILL URBAN DISTRICT COUNCIL, CO. CAVAN.

For posts 5 and 6—Salary Scale: £120-£10-£150 a year. Minimum Age Limit: 21 years on 1st August, 1945.

LATEST TIME FOR RECEIVING COMPLETED APPLICATION FORMS: 5.15 P.M. ON 16th OCTOBER, 1945.

MILK (RETAIL PRICE) (DUBLIN SALE DISTRICT) ORDER, 1945 (AMENDMENT) (No. 1) ORDER, 1945.

The Minister for Industry and Commerce has made an Order entitled as above fixing maximum retail prices for highest grade milk in the Dublin Sale District. Up to the present the prices of highest grade milk have been controlled by agreement with the Producers' Association, but the failure of some members of the Association to observe the prices laid down by the Minister has now made control by Order necessary.

The Order comes into operation on the 1st day of October, 1945, and fixes a maximum retail price of 5½d. per pint for highest grade milk for the period up to 30th April, 1946. In cases where the highest grade milk sold is from a Jersey Herd, a price of 5¾d. per pint is permitted.

Copies of the Order will be on sale shortly.

JOHN LEYDON, Secretary.
Department of Industry and Commerce, Dublin. 24th September, 1945.

COIMISINEIRI NA nOIBREACHA POIBLIDHE
(Commissioners of Public Works).
NOTICE TO BUILDING CONTRACTORS.

Sealed Tenders addressed to the Secretary will be received up to but not later than 12 o'clock noon on the 10th October, 1945, for the provision and erection of Concrete Shelving at the Department of Lands, 23 Upper Merrion Street, Dublin, in accordance with drawings, specification and conditions of contract exhibited at this Office.

Applications for a copy of the drawings and specification should be addressed to this Office with a deposit of £1, which will be refunded on the return of those documents.

The Commissioners will not be bound to accept the lowest or any Tender.

T. J. MORRIS, Runai (Secretary).
Oifig na nOibreacha Poiblidhe (Office of Public Works), Baile Atha Cliath (Dublin). 22nd September, 1945.

PUBLIC NOTICES

DUBLIN BOARD OF ASSISTANCE.
TENDERS FOR POTATOES.

The Commissioners for the Dublin Board of Assistance invite Tenders for the Supply of Best Table Potatoes to St. Kevin's Institution, James's Street, Dublin, and St. Clare's Hospital, Ballymun Road, Glasnevin, Dublin, from the date of acceptance of Tender to the 31st March, 1946, or for such other period as Contractors may indicate.

Quantities required per week:—
St. Kevin's Institution, 54 tons approx.
St. Clare's Hospital, 4 to 5 cwts.

Every supply will be examined, and all inferior potatoes rejected and replaced at the Contractor's expense.

Tenders should name the variety or varieties offered for supply during the whole or any part of the period, and state the price of each variety.

Tenders, sealed and endorsed "Tender for Potatoes," must be lodged with me here not later than 10.30 o'clock a.m. on TUESDAY, the 2nd OCTOBER, 1945.

Persons whose Tenders are accepted will be required to enter into a Contract and Bond for the due performance of the Contract.

The Commissioners do not bind themselves to accept the lowest or any Tender.

By Order,
LEOMHAN MacEANRUIG, Deputy Secretary.
Secretary's Office, Boardroom, 1 James's Street, Dublin. 24th September, 1945.

ROYAL SOCIETY OF ANTIQUARIES OF IRELAND.
A PUBLIC LECTURE
On
"PRE-NORMAN DUBLIN"
(Illustrated by lantern slides).
Will be delivered by the President, REV. PROF. DR. JOHN RYAN, S.J., At 63 MERRION SQUARE, ON TUESDAY, 25th SEPTEMBER, 1945, at 7.15 p.m.
Admission Free.

Further Public Lectures will be delivered under the auspices of the Society as follows:
1945—Oct. 23rd: Prof. Seán P. O Ríordáin, D.Litt., F.S.A., M.R.I.A.—"IRISH FIELD ANTIQUITIES."
Nov. 27th: Rev. Aubrey Gwynn, S.J., B.Litt., M.R.I.A.—"LIFE AND LETTERS IN MEDIEVAL IRELAND."
1946—Jan. 22nd: Dr. Joseph Raftery, M.A., D.Ph., M.R.I.A.—"NEW LIGHT ON IRELAND'S PAST."
Feb. 19th: Mr. Liam Price, D.J., M.R.I.A.—"GLENDALOUGH."
Mar. 12th: Mr. H. G. Leask, M.Arch., M.R.I.A.—"THE IRISH TOWER-HOUSE CASTLE."

COUNTY KILDARE COMMITTEE OF AGRICULTURE.
APPOINTMENT OF TEMPORARY INSTRUCTOR IN AGRICULTURE.

The above-named Committee require the services of a fully qualified Instructor in Agriculture to be employed pending the filling of a vacancy in a permanent post.

Preference will be given to candidates with a good knowledge of Irish.

Salary will be at the rate of £130 per annum, plus bonus and temporary (emergency) additional remuneration; a maintenance allowance will be payable at the rate of £50 per annum; expenses of locomotion will also be allowed at the rates fixed by the Committee.

Applications, stating age, native county, educational qualifications, knowledge of Irish and practical knowledge of farming operations in Ireland, should be lodged with the undersigned not later than the 1st October, 1945. The appointment will be made at a meeting of the Committee to be held on the 8th October, 1945, and will be subject to confirmation by the Minister for Agriculture.

By Order,
M. J. J. WHELAN, Secretary.
County Offices, Naas.

CITY OF DUBLIN VOCATIONAL EDUCATION COMMITTEE.

The City of Dublin Vocational Education Committee have made arrangements with the Dublin County Committee of Agriculture whereby the advice of Instructors in Horticulture and Bee-keeping and of Instructresses in Poultry-keeping is available to residents in the Borough area. Residents requiring such advice should communicate with the Secretary, Dublin County Committee of Agriculture, 11 Parnell Square, Dublin. Telephone number 75849.

MAIRTIN M. O GLAISIN, M.E.,
Príomh-Oifigeach, Feidhmiúcháin.
Office: Technical Institute, Bolton Street, Dublin.

KINGSTON COLLEGE, MITCHELSTOWN.

The Trustees will proceed to consider applications in connection with the above Trust at their Meeting, to be held on Tuesday, 16th October, 1945. Candidates must be Members of the Church of Ireland. Forms of Application to be had from the Secretary, Trinity Chambers, 60 South Mall, Cork, and to be returned to him on or before Wednesday, 10th October, 1945.

Applications previously lodged must be renewed.

PUBLIC LECTURE
By GERALD BAILEY, M.A., Cam.
(Director, National Peace Council).
On
"UNITED NATIONS ORGANISATIONS AND THE FUTURE PEACE."
WEDNESDAY NEXT, 26th SEPTEMBER, 1945, at 7.30 p.m., at
6 EUSTACE STREET, DUBLIN.

REGIONS BEYOND MISSIONARY UNION.
LANTERN LECTURE
By MR. H. G. PRITCHARD (India).
Y.M.C.A. MINOR HALL, LR. ABBEY ST., TO-DAY (TUES.), 25th SEPT., 7.45 p.m.
All Welcome.

DON'T INSURE without consulting us. All classes, including War and Marine.—MacDONAGH & BOLAND, LTD., Insurance Brokers, 51 Dame street, Dublin. Phone 22288 (4 lines). —(Advt.)

HOTELS AND HOLIDAY RESORTS

THE DOLPHIN HOTEL & RESTAURANT.
CENTRAL POSITION (Close to Dublin Castle).
FINEST FOODS AND WINES. MODERN AMERICAN BAR.
Wedding Breakfasts a Speciality. Estimates on Request.

BOARDING AND HOTELS

IDEAL Country Accom. available, within 15 mls. from Killarney, all mod. facilities. Reduced terms for winter mths. Apply Proprietress, Carrigan House, Killarney.

The Irish Times

TUESDAY, SEPT. 25, 1945

PROMISED LAND

It has not taken long for Palestine to become once more the centre of a squabble between the nations. Since the year 1939 the position in regard to the immigration of Jews has been governed by a White Paper issued by Mr. Chamberlain's Government. The principal proposals in this document were that Palestine should become an independent State within ten years; that within the next five years (a period later extended) 75,000 Jewish immigrants would be admitted to the country, and that no subsequent immigration would be allowed without the consent of the Arabs. Like most compromises, this arrangement satisfied nobody. To the Jews, who had been led to believe, ever since the Balfour Declaration during the last war, that Palestine was to become the National Home of their race, it seemed a simple breach of faith. Instead of a Jewish Commonwealth, it proposed to establish an independent State in which the Jews would number only one-third of the population, giving the Arabs an overwhelming majority; and it made no substantial contribution to the solution of the problem—acute even in 1939—of finding a home for the thousands of Jews displaced from European countries. The Labour Party did not approve of the White Paper. Mr. Herbert Morrison described it as a "cynical breach of the pledges given to the Jews and the world, including America," and warned the Government that "this document will not be automatically binding upon their successors in office, whatever the circumstances of the time may be." Now, the prophecy implicit in Mr. Morrison's remark has been fulfilled; a Labour Government, with Mr. Morrison himself as a member of its Cabinet, is in office in Britain. It must be with some dismay, therefore, that Jews learn that the new Government has rejected the Jewish proposal for a complete abrogation of the White Paper, and that future policy is to be based on the document that Mr. Morrison condemned so strongly—with the reservation that immigration will not be stopped when the quota of 75,000 has been reached, but will be allowed to continue, for the time being, at a rate of not more than 1,500 a month. A final solution may be expected only when the Council of the United Nations, to which the British Government has referred the matter, has had time to deliberate and produce its decision. Those Jews who see in a return to the Promised Land the only salvation for their unhappy nation well may despair at a delay which, as Dr. Weizmann said last night, will add "new peace-time casualties" to "the thousands of victims whom the White Paper policy has claimed during the war."

On the face of it, this resolve to "pass the buck" shows lamentable weakness on the part of Mr. Attlee's Government. The problem is so complicated, however, that it is hardly surprising that the new broom has only swept it under the carpet. President Truman, in a letter to the Cabinet, is said to have supported the claim of the Jewish Agency for certificates for the immediate entry of 100,000 Jews into Palestine; and both of the leading American political parties—concerned, as usual, for oppressed minorities in other countries—made support for Zionism a plank in their platform at the last election. On the other hand, the United States Government has refused a British offer that the two Governments should assume joint responsibility for Palestine and the immigration problem. In other words, America is prepared to give advice, but not assistance. As for the Arabs, their attitude has been made clear enough by King Ibn Saud's fighting speech last Wednesday. Apparently, His Majesty is prepared to guarantee that there will be no further trouble in Palestine provided that the *status quo* is maintained—in other words, provided that the Jews remain in a minority of one-third. On the other hand, he is prepared "to wage war on all who support unrestricted Jewish immigration" into what he regards as an Arab country. Even the earnest sympathiser with the Jews cannot wave aside the Arab claims. The Arabs are the men in possession, and they are not prepared to grant that the Jews have a right to Palestine. If they will be penalised by increased Jewish immigration, they are entitled to oppose it by every means in their power, and nobody is entitled to force it upon them. In fact, however, it seems that a solution might be reached if the Arabic countries were not concerned about a loss of prestige; for it is certain that the Jews who are already settled in Palestine have done a great deal to raise the productivity of the country, and it is possible that further immigration might, in the end, benefit the Arabs themselves. Naturally, it is a good deal harder to prove this to the Arabs than to all the other nations which feel that they might rid themselves of trouble with the Jews, once and for all, by sending them off to Palestine. It remains to be seen what the Council of the United Nations will do; but the war does not seem to have changed diplomacy, and a committee of cooks may only make a worse mess of an already over-potent broth.

The Shannon

Several centuries ago the coast of Ireland was neatly spaced out. There were great ports on the east, but there were equally great ports on the west; for in those days Ireland's trade with Spain and Portugal was hardly less than her trade with Great Britain and, through Great Britain, with the northern part of the European continent. The passing of those centuries has impaired the balance. Dublin and Belfast have grown, accordingly as the prosperity of Sligo, Galway and Limerick has declined; even such a trickle as the Liffey has assumed greater importance than a majestic stream like the Shannon, which heaven surely devised for some better fate than its present relegation to a mere generator of electricity. Is it possible, however, that this centuries-old orientation of Ireland has changed—has become, if one may say so, a "re-occidentation"? The new importance of the Shannon Airport seems to suggest as much. From now onwards the likelihood is that many thousands of people will make their first contact with Europe on the west coast of Ireland, and, conceivably, will make their initial stay there, if the facilities are such as to encourage a prolonged sojourn. The possibility would seem to spell new prosperity for the port and city of Limerick. It may entail the opening of the West, as a centre for tourists, if advantage is taken of the opportunity. Many years ago this newspaper recommended that money should be expended on the development of the River Shannon as a holiday centre, and talked—not, as we think, without reason—of the potentialities of a "Shannon Broads." Has the Tourist Board taken any cognisance of this question? We have a feeling that there is money to be made in the exploitation of the river as a rival to the sea-coast resorts, and that expenditure on the provision of house-boats, cruisers, canoes and accommodation is bound to repay itself in the not very long run.

Social and Personal

THE PRESIDENT received the following: His Excellency the Nuncio Apostolic, the Most Rev. Dr. Paschal Robinson; the Right Rev. Monsignor Gino Paro, Secretary to the Nunciature; the Right Rev. Monsignor Scanlon, Chancellor of the Diocese of Westminster; His Honour Judge D. Fawsitt and Mrs. Fawsitt, Miss Marie Fawsitt, Mr. and Mrs. William Corrigan, Sergeant William Cole, grandson of Jeremiah O'Donovan Rossa, and Tadhg MacFirbhisigh, barrister-at-law.

The Earl of Listowel was a guest at a luncheon party given in London last week by the Belgian Ambassador in honour of the Belgian Minister of Transport, Monsieur Rongvaux.

The Earl of Midleton, who has been staying in Dublin for the past week, returned to England yesterday.

Lady Dobbs has arrived in Dublin from Cappoquin, Co. Waterford.

Captain and the Hon. Mrs. Emmet arrived in Dublin yesterday from Co. Wicklow.

Cable received from John E. Longfield, saying: "Safe in Australian hands."

Mrs. F. B. O'Malley has heard from her husband, from Colombo, that he is on his way home after 3½ years' internment in Singapore.

Mrs. Christie, Earlsfort terrace, has been notified that her son, D. H. Christie, is on his way home from Singapore.

The engagement is announced between George Jackson Tyrrell, younger son of Mrs. Nora Tyrrell and the late Mr. G. H. Tyrrell, A.C.P., M.I.H., of 21 Albany road, Ranelagh, and Maureen Patricia, daughter of Mr. and Mrs. Alex. L. Hennessy, 6 Palmerston road, Rathmines, Dublin.

The wedding will take place on October 17th, at Star of the Sea Church, Sandymount, of Eugene O'Reilly, 2 Brighton road, Foxrock, eldest son of Mr. and Mrs. Michael O'Reilly, Shercock, Co. Cavan, and Maureen, youngest daughter of the late Mr. and Mrs. James Kelly, Kilconnell, Co. Galway.

Surgeon D. S. Quill will be absent from Carlow from 1st to 8th October (inclusive).

Dr. Kevin Malley has returned to 57 Merrion square.

Dr. Henry Harrison has returned to Rathmines road, Lower.

Dr. Colman Saunders has returned to 17 Fitzwilliam square.

Dr. Meenan has left 28 Fitzwilliam square until 8th October.

Dr. Barter is out of town for two weeks.

Mr. P. J. Roche, B.D.S., has changed his address to No. 2 Roden place, Dundalk.

Mr. A. J. Blair and Mr. R. A. Blair have returned to Dun Laoghaire.

Mr. James Smith has returned to 62 Lower Mount street.

The Loreto Past Pupils' Union Thirteenth Annual Dance will be held in the Gresham Hotel on the 19th October, 1945. Tickets can be had at the Gresham.

The cleaning, repairing and remodelling of Furs is work in which Switzers specialise. If your Furs need attention, their experienced Furriers will gladly advise you and suggest what should be done. Estimate given.

An original water colour makes an attractive gift—choose at the Victor Waddington Galleries, 8 South Anne street.

In dainty Floral patterned Spun Rayon — smart tailored style Pyjamas. Short sleeved coat. Roomy legs to pants, new shades; 29s. 6d.—Newells, Grafton st.

Now is the time to buy your fur coat for the coming winter. We have just received our 1945 collection. Choicest skins; latest styles. An early inspection is recommended.—Davis and Co., 46 Grafton street.

Demonstration of Gala Beauty Aids—including Gala-Film, the new non-drying liquid foundation—at O'Sullivan's, Chemists, 62 Dame st., Dublin, all this week.

Engineers' Slide Rules, Scales, Land Chains, Levels, etc.—Dixon, Hempenstall, 111 Grafton street.

Don't say "Curlers"—say "Ethel." Ethel Hair Curlers are best.

Pictures for Wedding Gifts.—The Combridge Galleries, Grafton street.

Afternoon Frock in gold-coloured woollen with bronze and turquoise beaded revers, Slyne's, Ltd., 71 Grafton st.

For your new Autumn ensemble—Clarks shoes at Stephens & Bourke.

Rohu's Fur Coats are especially noted for reliability and moderate prices. Inspection invited at South William street, Dublin.

Sharpley's, Specialists, Baby Linen, Nursery Accouchement Sets. Price List.—3 Nassau street, Dublin.

Fewer Salmon Killed.—It was disclosed at a meeting of the Lismore No. 4 Board of Fishery Conservators held in Youghal that the number of salmon and grilse killed in the Blackwater River and waters under the Board's control was 6,825 salmon, weighing 72,072 lb., and 3,122 grilse, weighing 17,182 lb.—a decrease of 3,285 salmon and 2,411 grilse on the 1944 catches.

OBITUARY

LORD JOHN FITZROY

Lord John Percy Samuel Fitzroy, Walredden Manor, Tavistock, died suddenly in a Torquay nursing home yesterday afternoon. A report has been made to the South Devon Coroner, Mr. Ernest Hutchings.

Lord Fitzroy, who was 46, was raised to the rank of a Duke's son in 1939. His father, the late Lord Charles Edward Fitzroy, would have been the 9th Duke of Grafton, but died before succession became due by the death of the 8th Duke. By Ordinance of the King in 1936, he and his sisters were granted the same title, rank and precedence as would have been due to them had their father lived to succeed to the Dukedom.

The 9th Duke of Grafton, who succeeded his grandfather when only 15, died from burns when his car crashed during the Limerick International Grand Prix in 1936. He was 22. His father, Viscount Ipswich, was killed in an aeroplane accident in 1918.

Lord John Fitzroy married, in 1929, Miss Kathleen Rokeby, daughter of the late Rev. A. W. Rokeby, of Shefford, Bedfordshire, and there are two children, a son, aged 15, and a daughter, aged 12.

FRENCH SCHOLARSHIPS FOR IRISH STUDENTS

The French Government has created at least two travelling scholarships for Irish students of Dublin University. The names of six candidates for the scholarships have been submitted to the French Minister for Education by the French department of the University's modern language school and a decision is expected soon.

The scholarships are tenable for one year and are worth about 4,500 francs—sufficient to keep the student in France. The intention is to enable students to complete their knowledge of French language and culture.

Although all the candidates selected this year are, it is understood, members or former members of the modern languages school, the scholarships are open to students of other subjects, graduates and lecturers.

The French Exchange Studentship which existed between Trinity College and the Ecole Normale at the Sorbonne in Paris is being revived and a representative from Trinity College is to be sent there next year.

KING AND QUEEN ON TOUR

The King and Queen left Balmoral yesterday for Sheffield, on the first stage of this week's visits, which will take in Sheffield, Edinburgh and Rosyth.

To-day they will drive through Sheffield, and from there will drive to Ladybower, where the King will operate the valve releasing the water from the Derwent Valley Waterboard's new £6,000,000 reservoir.

On Wednesday and Thursday they will visit Edinburgh, when the King will hold an investiture, and on Friday will visit Rosyth dockyard, and thence return to Balmoral.

PEERAGE FOR MR. FRANK PAKENHAM

The Hon. Francis Aungier Pakenham, brother of the Earl of Longford, and Mr. William Watson Henderson have been created Barons of the United Kingdom, and are to be appointed Lords-in-Waiting to the King, in succession to the Marquess of Normanby and the Duke of Northumberland, it was announced from 10 Downing street yesterday.

Mr. Pakenham was personal assistant to Sir William Beveridge from 1941 to 1944. Aged 39, he is the heir-presumptive of the 6th Earl of Longford.

Mr. Henderson, son of the late Mr. Arthur Henderson, M.P., is a journalist, and has been newspaper Lobby correspondent and an M.P. He was Parliamentary Private Secretary to the Secretary for India from 1929 to 1931, and personal assistant to Mr. Arthur Greenwood. He was a member of the War Cabinet in 1940-42.

FRENCH CHILDREN IN CO. GALWAY

Six of the French children who came to Ireland last week to be cared for by the Irish Red Cross have been given accommodation in the Convent of Mercy, Kinvara, Co. Galway. They were met on arrival by train in Galway by members of the Galway Division of the Red Cross.

IRISH WILLS

Mrs. Margaret McDonagh, Woodhurst, Santry, Co. Dublin, £13,893; Andrew Collier, Cruicetown, Clogherhead, Co. Louth, £8,125; Edward W. Pierce, 104 Sandford road, Dublin, £4,540; Henry Dingwall Freeman, 3 Brighton terrace, Sandycove, Co. Dublin, £2,944; Mrs. Sarah Peelo, 131 Leinster road, Rathmines, Dublin, £2,374; Cormac Connolly (or Conneely), Inishmaan, Aran Islands, £1,967; Eugene Corry, Newtown, Girley, Kells, Co. Meath, £1,641; Patrick F. Leyden, 60 Hollybank road, Drumcondra, £1,251 (Eire).

Ven. Archdeacon Abraham Lockett Ford, M.A., The Rectory, Ardee, Co. Louth, Archdeacon of Armagh and Rector of the Abbey Church, of Ardee, £4,214; Lieut.-General Herbert Lumsden, C.B., D.S.O., M.C., Piccadilly, London, who was killed in January last on the bridge of a United States warship in the Pacific, who had been Mr. Churchill's special representative with General MacArthur since 1943, and who rode in the Grand National on several occasions, £19,523 (Britain).

IRISH CITIZENS SAFE

News of the safety of the following Irish men and women, taken prisoner by the Japanese, have been received by their relatives in Ireland:—

Captain Trelford Kirkwood I.A.O.C., hockey international, taken prisoner at Singapore;

Major George L. Ryan, R.A., of Limerick, released from a camp at Hong Kong;

Dr. G. F. (Paddy) West, imprisoned at Sumatra since 1942;

Dr. R. J. Grove-White, Malayan Medical Service, captured and interned at Singapore;

Dr. Sterling Tomlinson, Colonial Service, and Mrs. Tomlinson, interned at Hong Kong since 1941;

Mr. Christopher Power (R.A.F.), Cluincarrig, Killorglin, Co. Kerry, taken prisoner in Malaya in 1942;

Mr. Thomas E. Conaghan, solicitor, Francis street, Derry, who held a legal appointment in Malaya; also his son, Mr. George H. Conaghan, solicitor, imprisoned at Bangkok.

No word has yet been received from Thomas, the second son of Mr. Conaghan, who was a rubber planter in Malaya.

WEATHER FORECAST

Ireland — Moderate northerly wind; fair; bright periods; rather cold in north, cool in south. Further Outlook—Little change.

Dixon Hempenstall, 111 Grafton st., Dublin—Thermometers.—(Advt.)

THE SUN.

	To-day.	To-morrow.
Rises	7.15	7.17
Sets	7.18	7.16
Lighting-up Time	8.18	8.16

HIGH WATER AT DUBLIN.

	To-day.	To-morrow.
Morning	2.10	3. 3
Evening	2.37	3.31

AT OTHER PORTS.

	Morning.	Evening.
Ballina	8.50	9.16
Bray	1.42	2. 9
Bundoran	9. 2	9.21
Cork	8.36	8.59
Cobh	8.33	8.56
Drogheda	1.58	2.25
Dundalk	1.55	2.23
Galway	8.18	8.37
Kilkee	7.48	8. 7
Kinsale	8.19	8.42
Limerick	9.48	10. 7
Sligo	9. 2	9.21
Waterford	9.33	9.56
Westport	8.30	8.58
Wexford	10.20	11.13

CHURCH SERVICES

ST. PATRICK'S CATHEDRAL.—10, Matins. 4, Evensong.
CHRIST CHURCH CATHEDRAL.—10.45, Matins. 3, Evensong.
ST. BARTHOLOMEW'S.—8, H.C. 10.30, Matins. 6, Evensong.
ST. ANN'S, Dawson st.—10, Matins.
ALL SAINTS', Grangegorman.—8, Matins.
CHRIST CHURCH, Leeson Park.—8.45, M.P.
ST. STEPHEN'S.—8.45, M.P.

IRELAND LEARNT FLAX-SPINNING FROM PHŒNICIANS

The Phœnicians, who had learned the art of flax-spinning and weaving from the Egyptians, taught the Irish the secret of linen manufacture, said Mr. H. Craig-Houston, manager of the Irish Linen Thread Co., who gave a talk entitled "Some Notes on the History of the Irish Linen Trade," at yesterday's weekly luncheon of the Dublin Rotary Club at the Gresham Hotel.

The soil and climate of Ireland, in conjunction with the aptitude of the native Irish to handle flax in all stages of cultivation and after-manipulation, had resulted in the wide-spread adoption of the craft, said Mr. Craig-Houston. Linen production had become an Irish industry in 1185.

The speaker referred to a recent *Irish Times* report of the discovery of spinning wheels and linen yarn in a secret cellar in an old mansion at Ballygairn, Co. Wexford. The wheels were, most probably, the forbidden old Irish type, the penalty for working which was a heavy fine and confiscation, he said. In the 18th century Dublin was the chief market for the export of linen yarns and cloth.

The two largest southern flax-spinning mills were situated in Dublin and in Cork, added the speaker. The latter closed down within recent years. It was tantalising to think what a gold mine it would have been and what a boon to Eire had it been running during the past few years.

"A TALE OF TWO CITIES"

Micheál MacLiammoir's new adaptation of this Dickens story, which is being staged at the Gaiety Theatre, challenges comparison with old memories of Martin Harvey in "The Only Way," and does not do better for Dickens nor for the stage. One forgets the name of the author of the version that Harvey used to play, but that is only because the story itself, as a bit of Dickens, might well be forgotten, too. It was only an attempt at something he could never do, the writing of a story for the story's sake. His humour, the largest part of him, was left aside when he wrote "A Tale of Two Cities," and almost any writer could have handled his tragic theme as well, if not better. The sacrifice that Sydney Carton makes aims at theatrical nobility, but it remains rather dim and unconvincing, even to the last moment, when, as the curtain falling, the guillotine descends upon his head.

Harvey was able to do better with it all, for he played in a day when it was easier to be noble in the theatre, for we could weep for him when, as Carton, he went to do the "far, far better thing than he had ever done." It was our theatrical simplicity, now long lost, and our only weeping over "The Tale of Two Cities," if it could come in this our unsentimental day, would be for the tender grace of a day that is dead. This was the dramatist's difficulty, in trying to show us Sydney Carton once more as we might view him from the angle of an historical film, with something of our modern speed attempted for the story, yet only with certain loss to the deep heart throb it had in the slow-motion days of the theatre.

Still, with allowance made for the, perhaps, necessary adjustment of the way, one time with another, "A Tale of Two Cities," as it was seen last night, is a play that becomes moving and memorable through fine production and good playing. In trying to compress and hurry the story through its opening scenes the effect of speed is not greatly gained, and there is a loss of depth to the characterisation, but everything is much better from the second act on through the closing scenes, and one feels that, after all, "The Only Way" was not the only way the story can be told upon the stage.

The best of the playing in an excellent cast was from MacLiammoir himself as Sydney Carton, from Maurice O'Brien as Darnay, from Liam Gaffney as the Comte de Fauchet, from Noelle Middleton as Lucie Magnette, from Betty Chancellor as Jeanette, and from John Stephenson as Defarge.

The production was by Hilton Edwards.

DUBLIN THEATRES

Theatre Royal — Fine dramatic singing of operatic arias by John Lynskey was a high light of "Royal Brocade," a special tenth birthday presentation, which opened last night. The whole stage show is grandly strung together. The "Battle Eve of the Brigade" introduces well-known Irish ballads and recitations. There is a further edition of Nedser and Nuala, and Noel Purcell and Eddie Byrne present Red Riding Hood "up-to-date." The Royalettes get through a lot of intricate figure dancing. A special tenth birthday memoir introduces clever impersonations of the stars of Theatre Royal birthdays of four decades—actually of sixty years—dating from the time of Tom Costello in 1885.

Queen's—A special feature of the new show at the Queen's this week is an excellent adaptation of "The Monkey's Paw," excellently acted. The new variety show, "Autumn Follies," includes a comedy sketch, "Ceasar and Cleopatra," and some impersonations by Ruby Wynne.

Olympia.—Art Noel, song writer, who entertained last week, appears in "Show Time," a Lorcan Bourke and Gerald Morrison production, and again sings some of his own compositions, at the piano. Others who were in last week's revue re-appear, and music and comedy are features. Melda Davey, with accordeon; Eileen McIntyre (soprano), and Edward O'Doherty (baritone) in harmony; Margaret Rodigan (soprano), Norma Barry (contralto), Eddie Ferce, Margaret McGuinness, Lollie Flanagan and Phyllis Morrison, all were enjoyable last night. Fun was kept up by Bert Lena, Jack Osborne, Paddy Tyrrell and Joseph O'Reilly and his pal Tommy.

Capitol.—Many favourite variety artists contribute to the success of "Canadian Capers," this week's variety show. Kay Condron is a particularly pleasing singer, with a varied choice of songs. Nick Lewis and Gene Bruce are other vocalists. With humorous interludes by Roy Croft and Fred Doyle, a sketch by Mick Fox with his banjo, and dance sequences by the Capitol Girls, the show is excellent entertainment. The Orchestra features a rhythmic transcription of "Tea for Two" by 6 violins.

WAITING FOR THEIR WINGS

Nearly a hundred prospective air pilots are waiting to undergo their flying training to qualify for licences in Eire. During the emergency years they have been receiving all the ground instruction necessary for the obtaining of a pilot's "A" licence at classes sponsored by the Irish Aviation Club.

Sixty of the groundling pilots are in Dublin and the remainder are in Limerick—where there is a branch of the club—and Kildare. Galway is expected to start a branch of the club in the near future.

Private flying was banned at the outbreak of war, and permission for the use of the grounded aircraft is still awaited. About half-a-dozen machines are affected, and all will need complete overhauls before Department of Industry and Commerce certificates of airworthiness are issued to permit them to be flown when the ban is lifted.

There is a prospect that a well-known English organisation, the Miles Aircraft Company, may establish a training school for pilots in this country under a Government licence. The chief of the company, Mr. F. G. Miles, has paid several visits to Eire recently.

Cruiskeen Lawn

By Myles na gCopaleen

MY Excellency this morning is pleased to dedicate the following piece, entitled "The Mother Tongue" by Troy L. Perkins, and taken without acknowledgment from the *American Spectator* for August, 1933, to our American visitors of the military caste.

The scene is a tobacconist's shop in Piccadilly. An American enters, a cigarette lighter in his hand, and is greeted with an expectant bow by the Englishman behind the counter.

American: Wyve gotta lighter yearat dunt click, nawanta getsum filler fewve gotny.

Englishman: Ehbegy'pahdon?

Am: I thought mebbe yuddava machine in year—some sorta gadget. (*Shows lighter*).

Eng: (*Sees lighter*) Ach, y'lightah! Quait. Desseh it wants petrol.

Am: (*Thinking the other doesn't understand*) Allawanta getsum filler—sforma lighter, see. Fadsum plain gas attuddo.

Eng: (*uncomprehending*) Dessehts a bit dry. Wants a bit of petrol. We've got it in tins—ehmentseh tisnt trailly petrol—f'yoad like——

Am: (*Not understanding a word*) I dunt thinkya get thvdy. (*Looks round*) 'Fewadsum canza filler—gasisokay inna pinch—ya see——

Eng: (*Decides it isn't petrol customer wants*) Of coahse tmight be the flint wants changing—asmeffact tisnt toll likeleh——

Am: (*Helplessly*) This swatawant, see——

Eng: Ehbegy'pahdon?

Am: (*Waving his hand in desperate resignation*) Sokay. Letutgo. (*He starts to leave, wearily*).

Eng: (*Feeling so frightfully unnecessarily disobliging*) Eh—railly cahnt quait, ehmentseh, as the French seh, je ne comprends pas—(*The American turns quicky on hearing this and walks rapidly back to the counter*)

Am: Parlez-vous francais?

Eng: Un peu, oui—mais—

Am: Ah, quelle chance! Parlons francais!

Eng: Alors, qu'est-ce qu'il vous faut?

Am: Ce qu'il me faut c'est un peu d'essence pour mon briquet.

Eng: Ah, ouiouiouiouioui! (*He produces a can of lighter fluid from beneath*)

Am: Ah, bonbonbonbonbonbon! (*They become very French*)

Eng: Comme c'est rigolo! Je vous ai demandé tout à l'heure si vous vouliez de l'essence—en anglais.

Am: En anglais? Vraiment! (*They shake with laughter*) Ca, c'est drôle, vous savez!

Eng: (*Filling the lighter*) Un peu plus?

Am: Assez, assez! C'est très bien. (*He tries the lighter—it works*) Bon! Bon, ça marche!

Eng: Oui, ça marche très bien.

Am: Et maintenant, combien je vous dois, monsieur?

Eng: Rien, absolument rien!

Am: Mais, vous êtes trop gentil!

Eng: Pas du tout, pas du tout, mon vieux!

Am: Alors, je vous dirai bon jour, monsieur.

Eng: Bon jour, monsieur! (*They shake hands, bowing*).

Am: J'espère que madame votre mère va bien?

Eng: Très bien, merci! Et votre famille?

Am: Très bien, merci. (*Bowing politely*) Alors, mes remerciements! (*Tipping his hat and bowing profoundly*) Bon jour, monsieur!

Eng: (*Bowing bounteously*) Bon jour, monsieur! (*They shake hands again. The American goes out, humming happily*)

CHRISTIAN ENDEAVOUR CONVENTION

The thirty-second Irish National Christian Endeavour Convention ended in the Centenary Methodist Church, St. Stephen's Green, Dublin, yesterday evening. At a reception tea on Friday the delegates were welcomed by Senator J. G. Douglas, on behalf of the City of Dublin; by the Rev. R. E. Weir, representing the Archbishop of Dublin, on behalf of the Churches, and by Mr. W. F. Hanna, on behalf of the Dublin C.E. Union and other societies.

The delegates included the Rev. Andrew Wright (London), the general secretary of the British C.E. Union.

At the annual meeting yesterday, the revision of the constitution of the Union was approved, and the recommendation of the Council that a full-time general secretary be appointed was adopted. The new President, the Rev. S. McVicker (Londonderry), was inducted.

The Moffat Clow Trophy was presented to the winners, the Dublin Union, by Mrs. Moffat Clow.

BROADCASTING

IRISH PROGRAMME

NEWS at 1.40, 6.40, 10 (Nuacht) and 10.10 p.m.

1.0—Orchestra. 1.45—Sponsored Programme. 2.15—Concert (records). 6.0—"An Ghluin Og Chumhail i dTiortha thar lear," le Niocias Toibin 'sa innsint ag Roisin Ni Sheaghdha agus Peadar O hUallachain. 6.20—Irish Dancing: Its History and Music, presented by George Leonard, with Frank O'Higgins and Mollie Phillips. 7.0—Marie Lillis Condron (violin). 7.15—"James and John in Radio Magination." 7.45—Poetry Programme, presented by Austin Clarke. 8.5—Radio Eireann Orchestra. 8.45—"Young Irelander and Scientist": Talk on Dr. Thomas Antisell, by Deasun O Raghaille. 9.0—Song Duets: Mabel Thrift and Robert McCullagh. 9.20—Distinguished Irishwomen interviewed by Dr. Eileen Dixon. No. 1: Dorothy Macardle. 9.40—"Irish Music and Musicians." 10.30—"Music by Night."

B.B.C. HOME SERVICE

449.1 m. (668 kc/s). 285.7 m. (1,050 kc/s). NEWS at 7 and 8 a.m.; 1, 6, 9 and 11 p.m.

6.30—Records. 7.10—Weather Forecast. 7.20—"Morning Music." 7.55—"Lift Up Your Hearts!" 8.10—Weather Forecast. 8.20—Kitchen Front. 8.25—"Sophisticated Swing." 9.0—Recital. 9.35—Service for Schools. 9.55—Interlude. 10.5—Schools. 10.15—Daily Service. 10.30—Music While You Work. 11.0 — Schools. 12.0 — "Drifting and Dreaming." 12.30 — Workers' Playtime. 1.10—Lorna Doone. 1.40—Three-band Session. 2.10—Schools. 3.0—Evensong. 3.30 — Welbeck String Orchestra. 4.15—"Merry-Go-Round." 5.15—Children's Hour. 6.10—Weather Forecast. 6.30—"Trans-Atlantic Call." 7.0—Bickershaw Colliery Band. 7.30—"Roundabout." 7.45—Michael Howard Show. 8.15—Brains Trust. 9.15—"Tuesday Serenade." 10.10—"What Can We Learn From the War." 10.25—Moiseiwitsch. 11.3—Billy Ternent. 11.30—Stanley Black.

LIGHT PROGRAMME

1,500 m. (200 kc/s). 261.1 m. (1,149 kc/s). NEWS at 9 a.m.; 12.30, 7, 10 and 11.50 p.m.

9.15—Terence Casey. 9.45—"Keyboard Cavalcade." 10.0—"A Home in Civvy Street." 10.30—Jazz. 10.40—"Job in Hand." 11.0—Record Album. 12.0—Leslie England. 12.15—"Melodious Moods." 12.40—"Songtime." 1.0—One-O'Clock Story. 1.15—Repeat of "Sunday Rhapsody." 2.15—Works Band. 2.45—"The Robinson Family." 3.0—"Clear Thinking." 3.30—Music While You Work. 4.0—"Song of the Islands." 4.15—"I'll Play To You." 4.45—Albert Sandler. 5.15—"Black Notes." 5.30—At "The Bowler Hat." 6.0—Billy Ternent. 6.30—Swing Club. 7.15—"Dancing Through." 8.0—Carroll Levis Show. 8.45—"Three's Company." 9.0—British Band of the A.E.F. 9.30—"Appointment With Fear." 10.15—Piano, Fiddle, and Song. 10.30—Debroy Somers. 11.0—"Golden Slumbers." 11.30—Charles Smart.

REGIONAL PROGRAMMES

Northern Ireland (285.7 m.)—6.25—News from Ulster. 7.0—Light Music.

London (342.1 m.) — 7.30 — "What is Social Medicine?"

Scottish (391.1 m.)—7.0—Miniature Variety Show. 7.30—World Affairs. 9.15—Talking About Scotland. 9.30—Scottish Variety Orchestra.

Welsh (373.1 m.)—10.15—Service. 1.10—Schools. 6.30—Newyddion. 6.45—Women's Club. 7.30—Talk. 9.15—Field-Marshal Montgomery receives the Freedom of Newport, Monmouthshire. 9.40—"375 At War."

West (314.6 m. and 203.5 m.)—6.30—Personal Choice. 7.30—"At Short Notice." Midland (296.2 m.)—6.25—Anniesland Town Band. 6.45—"Around and About." 7.30—"Betty's Reward."

DEATHS

JOHNSTON—September 23, 1945, at his residence, 3 Eaton square, Terenure, Henry, dearly-loved husband of Maude A. Johnston. Funeral arrangements later.

YOUNG—September 23, 1945, at his residence, 20 Cherryfield avenue, Ranelagh, Samuel George, beloved and loving husband of Maude (née McKenzie) Young. House private. Funeral arrangements later. "Blessed are the pure in heart."

AN IRISHMAN'S DIARY

Legionnaire

LEAVING Beau Geste shambling along in the rear, Captain Eric Miville, of the French Foreign Legion, has just passed through this city, wearing a khaki beret, sand-coloured tropical uniform with a wide brown stripe down the leg, three rows of medals, and the Cross of Lorraine on his shoulder.

"They tell me," said Captain Miville, "I may not wear my uniform in Dublin without I get the permission of my commanding officer. I say: 'I am my commanding officer.' That is all right."

Before the war Captain Miville lived near Kilkenny. He hunted and shot. He created a pack of twenty-five white Alsatians, to hunt foxes. "But they hunt sheep instead," said Captain Miville; "they are unreliable. That is all right."

When the war broke out Captain Miville tried to join up in Paris, though he is a captain on the reserve of his native Swiss Army. "But they take too long," said Captain Miville; "they say to-morrow, maybe the day after. So I go to London, and there it is the same. So I go to the war in Finland, and there I am a major. I am second-in-command of the British troops there. They are not many. It is all right."

When the Finns capitulated Captain Miville moved to Norway, to find the Germans there before him. "We go back to Finland," he said, "and we take a schooner to New York. I am in Ellis Island three weeks."

Bir Hakim

"The British Intelligence get me out," said Captain Miville, "like that—pouf! The British, they can tell when they look at a man what he is. The Americans, they do not know. But they are all right. I meet a man in New York, that I know before in Paris. He says: 'A man like you cannot continue without money.' He gives me a cheque, two thousand dollars. The British, when they meet you again, they say: 'Come to dinner with us.' It is a boring thing for them. But the Americans, they give you two thousand dollars."

From New York Captain Miville made his way down to South America. "I am in jail there," he said, "it is a revolution, you understand, but I get out all right. They shoot the right people."

From South America he made his way to Capetown, and from Capetown overland to North Africa. In North Africa he joined the Foreign Legion as a private.

"We are at Bir Hakim," said Captain Miville. "There is a little well of water, but we are three thousand two hundred men. Montgomery tells us—'You hold on here one more day.' Then Montgomery tells us again—'You hold on here one more day!' We are a long time at Bir Hakim. The lorries go out, hundred miles, for water. Sometimes, they come back. It is all right."

Cairo to the Rhine

"Alexander and Montgomery," said Captain Miville, "they are a good cocktail. Alexander has the brains, the wide scope. Montgomery knows fighting, and he knows men. Montgomery sees a Tommy sitting on a damn box in the desert. He says: 'What are you doing here?' The Tommy says: 'I don't know, sir.' So Montgomery draws a plan of the positions in the desert. The Tommy, he understands nothing; but he is glad to be talking to the General. It makes him feel good. It is all right."

Captain Miville fought across North Africa to Tunis; fought his way up to Northern Italy; fought along the Rhine; and was down south when the first rumours of peace came, near Nice. "We are drinking," said Captain Miville, "until six o'clock in the morning. And then they tell us the war is not over. So we fight again. In this way we are drinking and fighting maybe one week. Then it is over. That is all right."

He flew back to Paris yesterday morning. He may come to live again in Ireland. Before he went he said: "Here is two pounds. You buy flowers for this lady. You send them to her and put in my card. I could not say goodbye myself."

The card read: "Till we are together—Capitaine Eric Miville, Légion Etrangère."

Private Liner

In the Coal Harbour in Dún Laoghaire is a 37-foot yacht, called the Erma. The Erma left Stockholm on August 3rd with sixteen people on board—seven men, five women and four children, all of whom are either Estonians or Lithuanians.

The sixteen men, women and children are on their way to America, there to begin a new life. From Dublin, as soon as the weather improves, they will travel down to Madeira, from there to the Azores, the West Indies, and probably New York.

The yacht is under the joint command of two of the Estonians. On board are their wives and four beautiful little girls. None of the children is older than six.

There are two old ladies on board, both over sixty. Both are grandmothers. The yacht is packed, though it has unusual beam for its length—14 feet. Five of the men sleep in the two-bunk after cabin, which also contains the engine.

Escape to Peace

One of the women, washing dishes on deck, said to me yesterday morning: "Our home was invaded by the Russians, then by the Germans, and then by the Russians again. We want to go to America. We want to be free and at peace."

The little girls, in brightly coloured knitted bonnets, chased one another round the deck. They have learned one word of English—"Goodnight." They call "Goodnight!" all the time, shrieking with laughter.

The woman said: "We have relations in America. Some of them, perhaps, own a farm. There is always work to be done on the land."

I said: "Are you farmers, or sailors, by profession?", meaning the whole crew.

The woman said: "We did all jobs. I did social work in Stockholm. But, of course, we are used all our lives to the sea."

The Erma is now waiting for favourable weather. The sixteen people on board her are a little shy of strangers. They like best to be left to themselves. They are thinking only of America, and of what America holds in store.

QUIDNUNC.

LONDON LETTER

59 FLEET STREET, LONDON.
MONDAY NIGHT.

A NEW club of British chess players has been formed and is starting off by challenging Russian masters to a cable match. Later, it is hoped to arrange for a U.S.S.R. team to visit Britain, and there is talk of organising a big scale tournament in the Albert Hall.

The new club is to be known as the Chess Section of the Society for Cultural Relations with Soviet Russia, and Sir George Thomas, the President, is not pessimistic regarding the chances of his team. It is recalled that the first world chess champion was Howard Staunton, an Englishman, while Sir George Thomas, the veteran British champion, is still one of the world's leading players. Against this is the fact that Soviet players have recently defeated a picked American team, and that the reigning world's champion, M. Alekhine, although of French citizenship, is by birth a Russian.

Pictures in "Pubs"

Four London firms of brewers, in association with the Central Institute of Art and Design, have commissioned paintings and drawings of places of historical interest and beauty in and around London, including breweries and inns. Over 100 of these are to be hung in the galleries of the Royal Society of British Artists next month, and afterwards they will be divided into lots of from six to ten and distributed among more than 200 public-houses in London and the Home Counties. Each establishment will hold its own local art show for a month at a time, the exhibits being switched around to meet requirements and particular tastes.

The Institute has enlisted the aid of Mr. P. H. Jowett, the Principal of the Royal College of Art; Sir Kenneth Clark, recently retired director of the National Gallery; and Mr. W. Russell Flint, R.A., President of the Royal Society of Painters in Water-colours, in choosing the artists.

NEW YORK MASS FOR COUNT McCORMACK

Solemn Requiem Mass, attended by almost 3,000 persons from New York, Philadelphia, Boston and other places, was sung in St. Patrick's Cathedral, New York, yesterday, for the late John Count McCormack.

Almost every stratum of society was represented, with many delegations from Irish-American societies.

The Rev. Timothy J. Shanley, Rector of St. Matthew's, who had been a close friend of John McCormack for forty years, was celebrant.

TRIBUTE TO ORGANIST

A tribute is to be paid to Mr. George Harrison, who this year completed 50 years service as organist in St. George's Parish, Dublin. During that time he has taught music in schools and colleges in Dublin, founded and conducted for many years the North City Choral Society, broadcast organ recitals from St. George's Church, and, in many other ways, rendered great service to the cause of good music in Dublin.

Rawson presents—"Madeleine"

A Winter bootee to defy the elements, so comfortable in its softness, so casually smart. Made in brown suede with calf collar, wool lined.

Rawson

All enquiries by the General Public should be made to our accredited agents in all principal towns and not direct to Rawson.

JOHN RAWSON & SONS (DUBLIN) LTD.

BIRTHS, MARRIAGES, DEATHS.

Notices in this Column (which must be authenticated) are charged for at 1/- per line (minimum 3/-).

ROLL OF HONOUR

BOURKE—In loving memory of Private George Norman Bourke, B Company, A.I.F., died in Sydney, September 8th, 1945, result of illness contracted at Singapore, eldest son of late Norman Bourke and Mrs. Bourke, Reen-a-foil, Kilworth.

CLAIRMONTE—In loving memory of George Egerton, Machine Gun Officer, 1st Gloucesters, who fell at Loos, September 25th, 1915, in his 19th year.

BIRTHS

COOKE—September 4, 1945, to Violet Gladeys, wife of James Henderson Cooke, Ollistown, Kilcullen, Co. Kildare, a daughter (Sylvia Adelaide).

FRAZER—September 20, 1945, to "Winkie" (*née* Phipps), wife of Ewen Forbes Frazer, D.S.O., a son, White House, Oughterard.

KANE—September 12, 1945, to Trixie, wife of Patrick Kane, Rowan Park avenue, Blackrock, a daughter (Brenda Mary Catherine).

KING—September 1, 1945, at Kilcool, to May, wife of John F. King, a son.

MANDERS—September 17, 1945, at Hatch Street Nursing Home, to Jean (*née* Laird), wife of Charles Manders, a son.

PURDON COOTE—September 20, 1945, at Bearforest, Mallow, Co. Cork, to Noel, wife of Charles Robert Purdon Coote, a daughter.

MARRIAGE

MERCHANT and BRERETON—September 19, 1945 (by special licence), at St. Cronan's Parish Church, Roscrea, by Rev. Gordon Perdue, M.A., B.D., Rector, assisted by Rev. Morgan O'Connell, Rector of Tullamore; Lieutenant Charles L. Merchant, U.S. Army, youngest son of Colonel and Mrs. Nylon D. Merchant (C.F.), San Francisco, California, to Aileen Gladys, second daughter of Joseph S. and Mrs. Brereton, Roscrea, Co. Tipperary.

DEATHS

BAGOT—September 24, 1945, at her residence, Shamrock Lodge, Athy, Olivia E., younger daughter of the late Rev. Canon Bagot. Funeral leaving residence, 1 p.m., to-morrow (Wednesday), September 26th, for Fonstown.

CALLAGHAN—Suddenly, at his residence, Ahascragh, Co. Galway, Dr. A. C. Callaghan. Requiem Mass to-day (Tuesday) at 11 o'clock at St. Cuan's. Funeral immediately afterwards to Creagh Cemetery.

CONAN—September 24, 1945, at her residence, Glenmore, Sydney avenue, Blackrock, Florence Mary Conan, widow of the late Walter Conan. Funeral private.

CUDDIHY—September 23, 1945, at 118 Howth road, Clontarf, Bridget Cuddihy, formerly of Crenes, Shanagolden, Co. Limerick. R.I.P. Funeral to-day (Tuesday), 1 o'clock, from Coolcappa Parish Church to Kilbrathera.

FITZPATRICK—September 23, 1945, at the National Bank House, South Mall, Cork, Edward F., dearly-beloved husband of Emilie Fitzpatrick. Deeply regretted by his sorrowing wife and family. R.I.P. Remains arrived at St. Andrew's Church, Westland row, Dublin yesterday (Monday) evening. Requiem Mass at 10 o'clock to-day (Tuesday). Funeral (private) afterwards to Mount Jerome Cemetery.

KING (Kilcool)—September 24, 1945, at a Dublin hospital, May, beloved wife of John F. King, and daughter of T. Kiernan. Remains to Kilquade to-day (Tuesday), leaving 4.30. Funeral, after Mass, to-morrow (Wednesday).

LANGLEY—September 24, 1945, at his residence, 1 Carlton Villas, Shelbourne road, George V. Langley. Funeral strictly private. Flowers, no flowers.

MARTIN—September 23, 1945, at 34 Bawnmore road, Belfast, after a very short illness, Rose Edith, wife of the late Pierce Martin, Methodist Minister. Funeral (private) this (Tuesday) morning.

McGIVNEY (Collon)—September 24, 1945, at the residence of her nephew, Vincent Farrell, Cloncevin, Dundalk, Annie Elizabeth McGivney. Deeply regretted. R.I.P. Remains will be removed to the Church of Mary Immaculate, Collon, this (Tuesday) evening at 7 o'clock, arriving in Collon at 8 o'clock (approx.). Funeral, immediately after Solemn Office and High Mass, to-morrow (Wednesday) at 11 o'clock.

O'DUFFY—September 23, 1945, Kevin Emmet O'Duffy, LL.D., B.A., B.C.S., Edin., late of 85 Harcourt street, Dublin. Mass at 10 a.m. at Our Lady's Home, the Hospice, Harold's Cross, to-day (Tuesday). Funeral strictly private. No flowers.

O'RORKE—September 24, 1945, at Bermingham House, Tuam, Mary Errington, widow of Charles Trench O'Rorke. Funeral Service at St. Mary's Cathedral, Tuam, to-morrow (Wednesday) at 11.30 o'clock. Interment immediately afterwards at Clonbern Cemetery.

SEFTON—September 23, 1945 (suddenly), at his residence, 36 Dorchester Park, Belfast, Tom, elder and much-loved son of the late Burton Sefton and Mrs. Sefton, St. Aubyn's, Malone, Belfast.

ANNOUNCEMENTS received late for this column will be found in Page 3.

ACKNOWLEDGMENT

HILL—The sons and daughter of the late Andrew Hill wish to express their deep gratitude to all kind friends who sympathised with them in their recent bereavement, and sent letters and attended the funeral. Hoping this will be accepted by all in grateful acknowledgment.

IN MEMORIAM

GOODISON—Second Anniversary.—In cherished memory of Hubert, my loving husband and a darling daddy. Be Thou my Vision.

NORRIS—In everlasting love and remembrance of my mother, Mrs. Bolton Norris, whom God called on 25th September, 1914.

Hallowed be the great Name of our loving Saviour, and grant Thy faithful servant the light of Thy Holy Presence. Amen.

ROWLANDS—In ever-loving memory of John, Commander, Irish Lights steamer, Alexandra, called Home, 25th September, 1934.

"Veiled from our sight, withheld from our embraces,
Wrapped in God's silence which we dare not break."

ROWLANDS—In loving memory of Daddy, called Home, 25th September, 1934. Never forgotten.—Nora and Doris.

WHITAKER—To the dear memory of my beloved sons, William G., died 25th September, 1920, and Alfred C., died 1st July, 1945. And the years touch not the love that never dies.—Mother.

WHITAKER—In loving memory of our beloved sons, Alf, died 25th September, 1929, and Alf, died 1st July, 1945. Loved, remembered.—Glad and Connie.

Phone 62607. NICHOLS Estd. 1814.
COMPLETE FUNERAL FURNISHERS.
Coffins, Hearses and Motor Funerals, etc.
PRIVATE MORTUARY.
LOMBARD ST. (WESTLAND ROW).

MILLER AND CO., LTD., BRAY
Phone Bray 145. Gms. Collier, Bray. Telegrams: Quickness, Dublin. Tel. 74258.

WATSON'S WEATHS WATSON'S, 31 NASSAU ST.

KIRWANS' FAIRVIEW, DUBLIN
UNDERTAKERS.
Funerals Completely Furnished.
Modern Chrysler Hearses and Cars.
PHONES: 35145-35578.

CORRIGAN & SONS,
FUNERAL UNDERTAKERS,
5 LR. CAMDEN ST., DUBLIN.
TELEPHONE 52326.

Great care is taken that advertisements published in this paper represent correctly, but no liability is taken for any error in, or omission of, any advertisement. The proprietors reserve the right to omit or alter any advertisement no matter where or by whom accepted.

LOST AND FOUND.

LOST, Sunday, vicinity of Leeson st., Green Rosary Beads; reward. Box S 1785.

LOST, Saturday, Sept. 22nd, Fountain Pen, corner Southill ave. and Booterstown ave. Reward.—O'Reilly, Rokeby, Southill ave., Blackrock.

SITUATIONS VACANT.

NOTICE.—Unless otherwise stated, all vacancies advertised hereunder are for employment in Ireland (exclusive of the Six Counties of Northern Ireland).

ATLANTIC College, Lecton Park—Radio Officers' Training. Official Examination Centre; home, world-wide appointments. All Sea. Land. Prospectus on application to Sec. X.

A YOUNG, reliable, trustworthy Person Resp. help carry elderly lady and do some housework. Box Z 6112, Help.

BAR—Experienced Girl Resd. immediately. Apply, by letter, to Clarence Hotel, Dublin.

CHEMIST'S Apprentice, Matriculation or equivalent; boarding near Dublin. Box Z 6068, Apprentice.

CITY Drapery House has Vacancies in Gloves & Outerwear, Linens and Household Linen Departments for Sales Assistants, with about five years' good experience. Full particulars with application. Box S 1240.

DRESSMAKER would take Orders for Children's Clothes, Pyjamas, etc. Write, rear 22 Longford ter., Monkstown.

DRAPERY—Smart Young Man Resd. for General Drapery, 10-12 yrs. exper.; outdoor.—Hesion Bros, Athlone.

HOUSEBOY Wtd., wait table, also assist garden. Box Z 6027, Houseboy.

HOUSEMAN or Boy for Dublin hotel, live in. Apply with copies of recent refs., Box S 1777.

HERD—Wanted, expd. Herd; must be good milker and understand sheep and pigs; send refs. (copies), and state terms where house and usual allowances given. Box Z 6040, Herd.

KINDLY, helpful Woman for Housework and some Washing and Ironing (night wait ex-Nanny or widow who had been a maid); young ex-serv. lady own bedroom, comfortable home, N.W. (Eire), seaside town; please give copies refs., age, religion and wages. Box Z 6104, Woman.

LADY H'keeper (Protestant) Wtd. immediately for small Boarding School; ability to play piano (accompaniment); good cooking; permanent and state salary expd. Box Z 6073, H'keeper.

LEGAL Trainee—Wanted, competent Man to take full charge of all operations in Conveyancing Department for Monumental and Building Trades. Apply, with refs. (copies), and state salary expd., Box Z 6101, Trainee.

MOTOR Mechanic—Wanted, competent Man to take full charge of all operations in Repairs to Motor Cars for Monumental and Building Trades. Apply, with refs. (copies), and state salary expd., Box Z 6102, Mechanic.

NURSE (Trained) Wtd. for invalid child, Howth; good home and good wages to suitable person. Box Z 6095, Nurse.

PANTRY Boy Wtd., Dublin hotel; good wages and tips. Box Z 6103, Pantry Boy.

PORTER Wtd., Dublin hotel; good wages and tips. Box Z 6105, Porter.

RESPONSIBLE Woman Wtd. to do Housework and Sewing; small family; flat, Rathmines. Box Z 6019, Woman.

SHOP Assistant Wtd., Dublin hotel; good wages and tips. Box Z 6106, Shop Assistant.

WANTED, Dairy Maid, Dairy Man, Farm Labourer, Tractor Man, Poultry Man, Gardener, Boy, Girl, Cook, Housemaid, Nurse, Nurse Maid, Chauffeur, Chauffeuse, Butler, Footman, Valet, Valeting Chauffeur, Valeting Footman, Valet Footman, Valet Chauffeur, Valet Footman Chauffeur, Valet Footman Chauffeur Gardener, Valet Footman Chauffeur Gardener Boy, Valet Footman Chauffeur Gardener Boy Groom, Valet Footman Chauffeur Gardener Boy Groom Butler, Valet Footman Chauffeur Gardener Boy Groom Butler Housemaid, Valet Footman Chauffeur Gardener Boy Groom Butler Housemaid Cook, Valet Footman Chauffeur Gardener Boy Groom Butler Housemaid Cook Housekeeper, Valet Footman Chauffeur Gardener Boy Groom Butler Housemaid Cook Housekeeper Housemaid, Valet Footman Chauffeur Gardener Boy Groom Butler Housemaid Cook Housekeeper Housemaid Parlourmaid, Valet Footman Chauffeur Gardener Boy Groom Butler Housemaid Cook Housekeeper Housemaid Parlourmaid Kitchenmaid, Valet Footman Chauffeur Gardener Boy Groom Butler Housemaid Cook Housekeeper Housemaid Parlourmaid Kitchenmaid Laundrymaid, Valet Footman Chauffeur Gardener Boy Groom Butler Housemaid Cook Housekeeper Housemaid Parlourmaid Kitchenmaid Laundrymaid Nurse, Nurse Maid, Nurse Maid Housemaid, Nurse Maid Housemaid Parlourmaid, Nurse Maid Housemaid Parlourmaid Kitchenmaid, Nurse Maid Housemaid Parlourmaid Kitchenmaid Laundrymaid, Nurse Maid Housemaid Parlourmaid Kitchenmaid Laundrymaid Chauffeur, Nurse Maid Housemaid Parlourmaid Kitchenmaid Laundrymaid Chauffeur Gardener, Nurse Maid Housemaid Parlourmaid Kitchenmaid Laundrymaid Chauffeur Gardener Boy, Nurse Maid Housemaid Parlourmaid Kitchenmaid Laundrymaid Chauffeur Gardener Boy Groom, Nurse Maid Housemaid Parlourmaid Kitchenmaid Laundrymaid Chauffeur Gardener Boy Groom Butler, Nurse Maid Housemaid Parlourmaid Kitchenmaid Laundrymaid Chauffeur Gardener Boy Groom Butler Housemaid, Nurse Maid Housemaid Parlourmaid Kitchenmaid Laundrymaid Chauffeur Gardener Boy Groom Butler Housemaid Cook, Nurse Maid Housemaid Parlourmaid Kitchenmaid Laundrymaid Chauffeur Gardener Boy Groom Butler Housemaid Cook Housekeeper, Nurse Maid Housemaid Parlourmaid Kitchenmaid Laundrymaid Chauffeur Gardener Boy Groom Butler Housemaid Cook Housekeeper Housemaid, Nurse Maid Housemaid Parlourmaid Kitchenmaid Laundrymaid Chauffeur Gardener Boy Groom Butler Housemaid Cook Housekeeper